

Located in NE $\frac{1}{4}$ -SE $\frac{1}{4}$, Section 28 and NW $\frac{1}{4}$ -SW $\frac{1}{4}$ & SW $\frac{1}{4}$ -SW $\frac{1}{4}$, Section 27,
T20N, R5E, Town of Rome, Adams County, Wisconsin.

Client: Wisconsin River Power Company, PO Box 8050, Wis. Rapids, 54494.
CARLSON SURVEYING, 127 10th. Ave., Baraboo WI 53913.

Bearings are referenced to Archer Park South.

- = Found 1" round iron rods.
- = Set 3/4"x24" round iron rod weighing .5#/lin. ft.

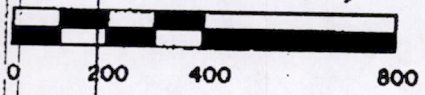
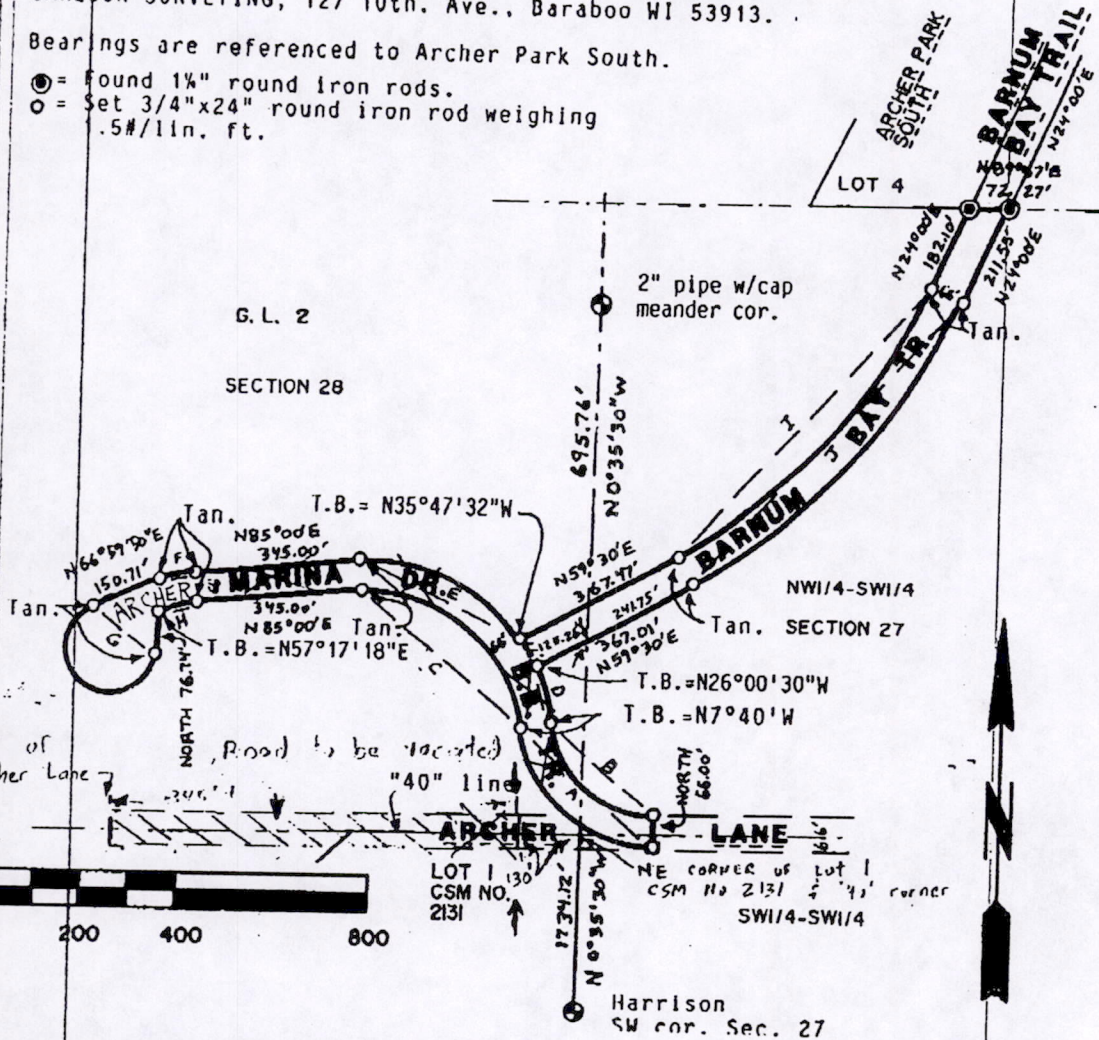

Description of portion of Archer Lane to be vacated:
 All of Archer Lane located in Lot 1, CSM No. 2131, NW $\frac{1}{4}$ -SW $\frac{1}{4}$ and SW $\frac{1}{4}$ -SW $\frac{1}{4}$, Section 27, T20N, R5E, Town of Rome, Adams County, Wisconsin lying west of a point being 130 feet west of the northeast corner of said Lot 1. Entire road length to be vacated is 845 feet, more or less.

Call Jerri @ Rome

POS 27200541004