

DESCRIPTION:

LOT 28, WESTWIND SHORES, LOCATED IN THE SOUTHEAST 1/4 OF THE NORTHEAST 1/4, SECTION 33, TOWNSHIP 20 NORTH, RANGE 5 EAST, TOWN OF ROME, ADAMS COUNTY, WISCONSIN.

LEGEND

- = SET 3/4"x24" REBAR
WT 1.5 LB PER LIN FT
- = FOUND 3/4" REBAR
- = FOUND 1-1/4" REBAR
- (##) = RECORDED AS
- ⊠ = UTILITY PEDESTAL
- △ = SEPTIC VENT
- X-X- = FENCE LINE
- ☼ = DECIDUOUS TREE (SIZE NOTED)
- ☼ = CONIFEROUS TREE (SIZE NOTED)

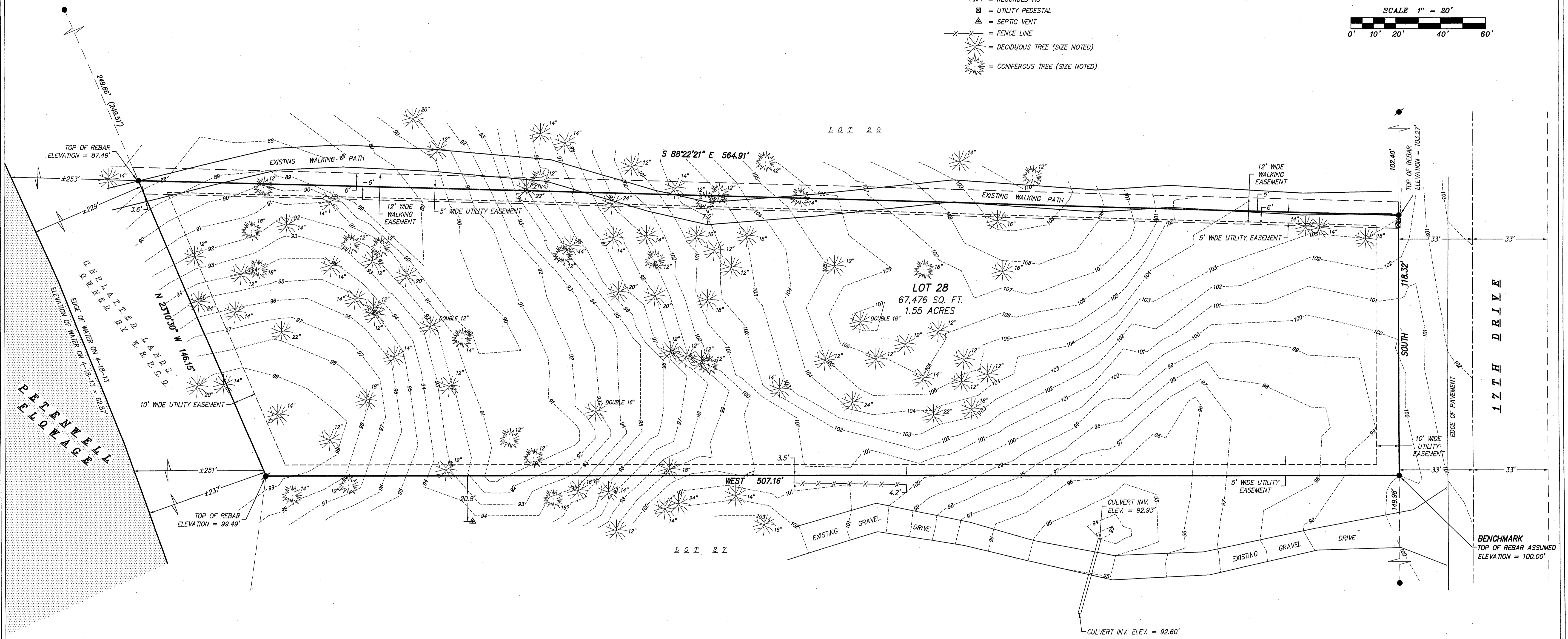

PREPARED FOR:
CHRISTOPHER STAHLING
4111 N. SOUTHPORT AVE.
CHICAGO, IL 60613

NOTES:

- 1.) THIS SURVEY WAS PREPARED WITHOUT BENEFIT OF A TITLE REPORT FOR THE SUBJECT TRACT OR ADJOINERS AND IS THEREFORE SUBJECT TO ANY EASEMENTS, AGREEMENTS, RESTRICTIONS AND STATEMENT OF FACTS REVEALED BY EXAMINATION OF SUCH DOCUMENTS.
- 2.) WETLANDS, IF PRESENT, HAVE NOT BEEN DELINEATED OR SHOWN.
- 3.) FLOOD PLAIN, IF PRESENT, HAS NOT BEEN LOCATED OR SHOWN.
- 4.) ASSUMED VERTICAL DATUM. TOP OF REBAR OF SOUTHEAST CORNER OF LOT 28 ASSUMED TO BE AT 100.00'

SURVEYOR'S CERTIFICATE:

This plat and survey were performed under my supervision, and was surveyed, divided, and mapped according to the official records of the property described and pictured hereon. This plat is a true scaled and dimensioned representation of the boundaries, topography, improvements and all visible encroachments if any.

Date April 24th, 2013

Williamson Surveying and Associates, LLC
by Noa T. Prieve & Chris W. Adams

Noa T. Prieve
Noa T. Prieve S-2499
Registered Land Surveyor - Owner

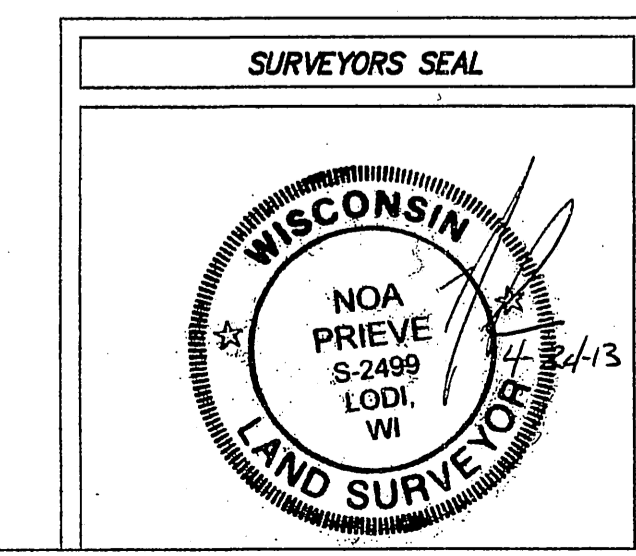

WILLIAMSON SURVEYING & ASSOCIATES, LLC
104 A WEST MAIN STREET, WAUKESHA, WISCONSIN, 53397.
NOA T. PRIEVE & CHRIS W. ADAMS
REGISTERED LAND SURVEYORS
PHONE: 608-255-5705 FAX: 608-849-9780 WEB: WILLIAMSONSURVEYING.COM

PLAT OF SURVEY
LOT 28, WESTWIND SHORES, LOCATED IN THE SE 1/4 OF THE NE 1/4, SECTION 33, T20N, R5E, TOWN OF ROME, ADAMS COUNTY, WISCONSIN.

DATE	APRIL 23, 2013	REVISION DATE:	CHECK BY	N.T.P.
SCALE:	1" = 20'		DRAWING NO.	13W-88
DRAWN BY	SCOTT KOFFARNUS		SHEET	1 OF 1

POS33 2005 11001