

TRAILS END

A SUBDIVISION LOCATED IN THE SE 1/4 SE 1/4, SECTION 33, T20N, R5E,
TOWN OF ROME, ADAMS COUNTY, WISCONSIN

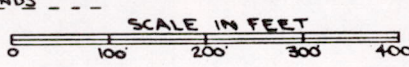
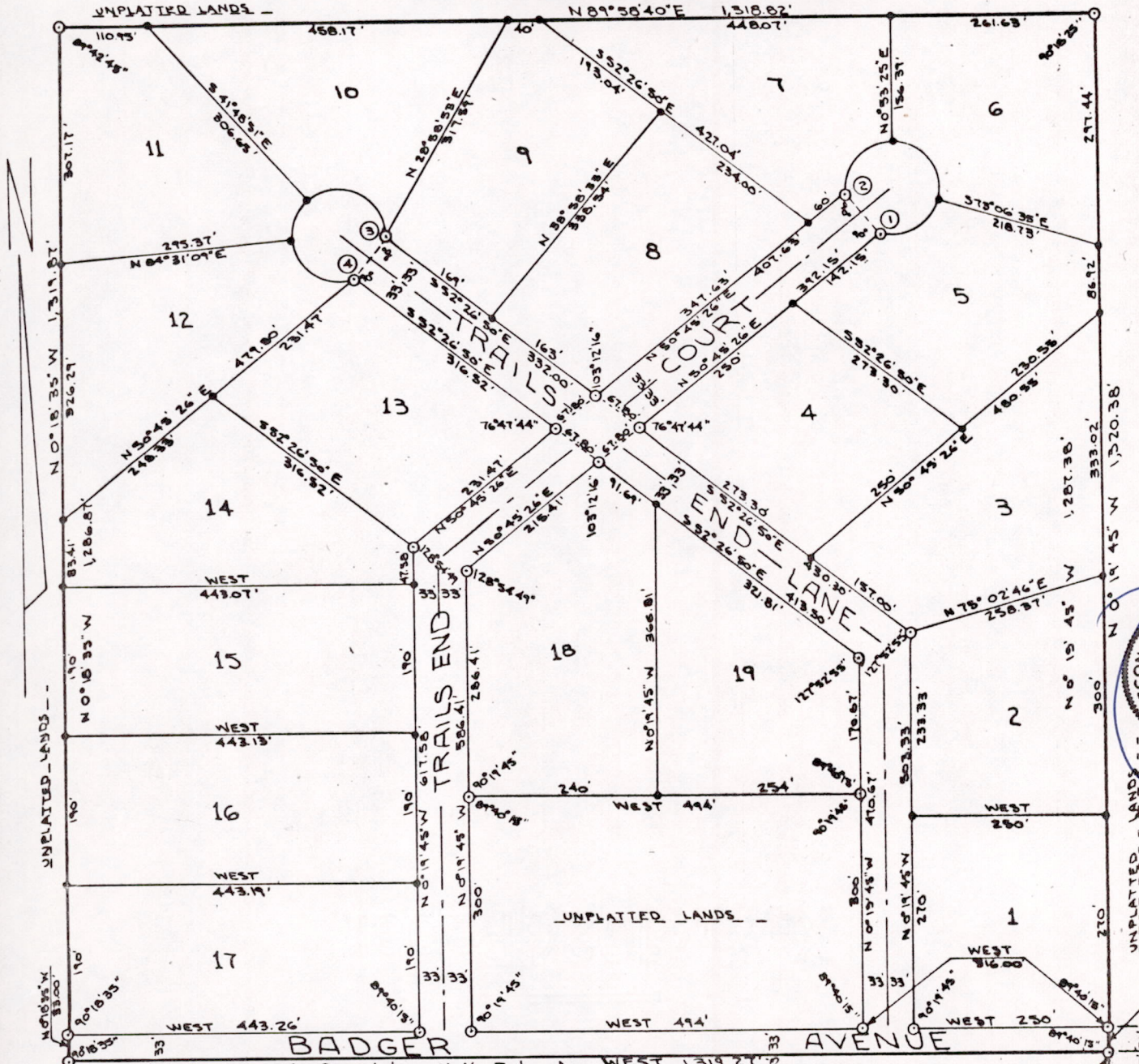

LEGEND
 ○ = 2" x 30" IRON PIPE, 3.65 LBS/LIN. FT.
 ● = 1" x 24" IRON PIPE, 1.13 LBS/LIN. FT.

NOTES: All linear measurements have been made to the nearest one hundredth of a foot; All angular measurements have been made to the nearest thirty seconds and computed to the nearest one-half second. Bearings referenced to the East line of the SE 1/4, Section 33, T20N, R5E, assumed N0°19'45" W

CURVE DATA TABLE

CURVE NO.	LOT NO.	RADIUS LENGTH	CHORD LENGTH	CHORD BEARING	CENTRAL ANGLE	TANGENT BEARING
1-2	5	60'	66'	N 39° 14' 34" W	66° 44' 02"	S 72° 36' 35" E
	6	"	85.22'	N 62° 08' 25" E	90° 30' 00"	
	7	"	93.84'	N 36° 06' 35" W	106° 00' 00"	
3-4	10	60'	89.71'	S 42° 30' 26" W	76° 45' 58"	S 70° 55' 11" W
	11	"	66.00'	S 37° 33' 18" W	66° 44' 02"	
	12	"	111.26'	N 63° 48' 51" W	136° 00' 00"	
		"	54.17'	S 21° 21' 09" W	58° 40' 00"	
			94.30'	S 57° 16' 30" E	103° 55' 58"	

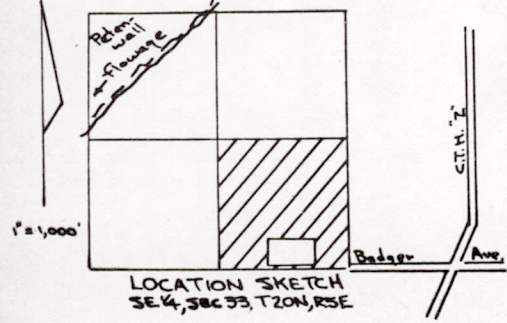

TOWN BOARD RESOLUTION
 Resolved that the plat of TRAILS END in the Town of Rome, Aage Hansen Jr., owner, is hereby approved by the Town Board.
 Date Approved _____, Town Chairman,
 Date Signed _____, Town Chairman,
 SURVEYORS CERTIFICATE: that I have surveyed, mapped, and divided the plat of TRAILS END in the Town of Rome, Adams County, Wisconsin, as shown on the attached plat, and that the same is correct and true to the original survey and plan thereon.
 I, Keith R. Vreeland, Surveyor

Pos3320054(100)