

# PLAT OF SURVEY

LOT 18 OF HAMPTON COURT ADDITION TO ROYAL CREST  
 LOCATED IN THE NE1/4-NE1/4 OF SECTION 34, T20N-R5E,  
 TOWN OF ROME, ADAMS COUNTY, WISCONSIN

## LEGEND

- FOUND 3/4" ROUND IRON BAR
- SET 3/4"x18" REBAR 1.50 LBS/FT
- FOUND 2" IRON PIPE

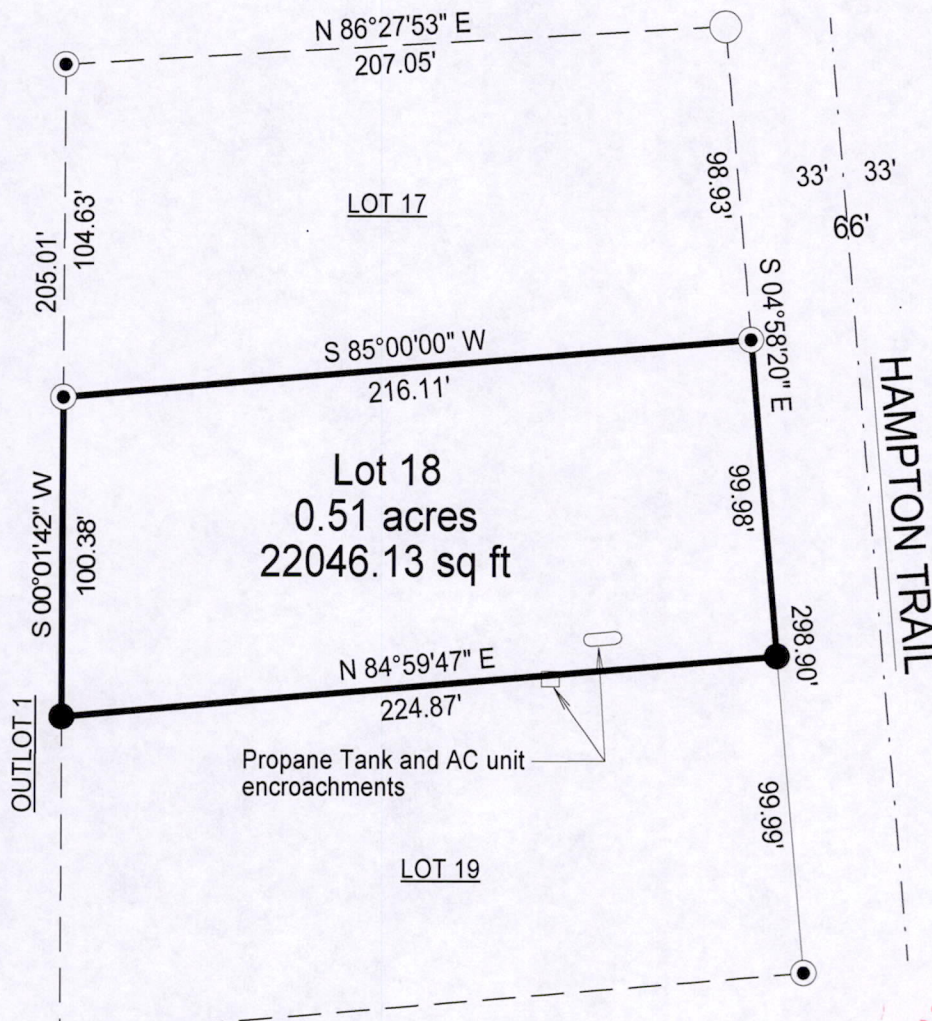
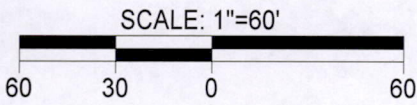

## SURVEYOR'S CERTIFICATE:

I, Kelly D. Callaway, Registered Land Surveyor, do hereby certify:  
 That I have surveyed and mapped those lands located in the Northeast 1/4 of the Northeast 1/4 (NE1/4-NE1/4) of Section 34, T20N-R5E, Town of Rome, Adams County Wisconsin, being described as follows:

All of Lot 18 of Hampton Court Addition to Royal Crest

That said map is a true and correct representation of the exterior boundaries of the lands surveyed.  
 That I have made such survey under the direction of Ronald Birkholz  
 That I have complied with the provisions of Chapter A-E7 of the Wisconsin Administrative Codes.

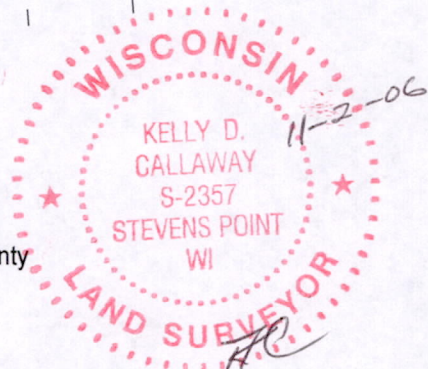

*Kelly D. Callaway*  
 KELLY D. CALLAWAY, R.L.S. 2357

11-2-06  
 DATE

## BASIS OF BEARING

BEARINGS ARE BASED ON THE NORTH LINE OF LOT 18

# CENTRAL STAKING Inc

2523 POST RD.  
 STEVENS POINT, WI 54481  
 715-345-6904 OFFICE 715-345-7728 FAX

SHEET 1 OF 1

PO534200511001