

# MORTGAGE INSPECTION

NOTE: THIS INSPECTION IS NOT INTENDED TO BE A SURVEY OF THE PREMISES. THIS INSPECTION IS FOR THE CLIENTS INFORMATION AND IS NOT TO BE USED FOR NEW CONSTRUCTION OR OTHER PURPOSES. ALL LOT LINE DISTANCES SHOWN ARE TAKEN FROM THE DEED FURNISHED BY THE CLIENT.

CLIENT: AES GROUP OWNER: EDWARD STECHLY  
 LENDER: \_\_\_\_\_ BUYER: \_\_\_\_\_  
 LOCATION: LOT 8-9 NW 1/4 - NE 1/4

SECTION 34 T. 20 N R. 5 E, TOWN OF ROME  
 CITY OF \_\_\_\_\_ COUNTY ADAMS  
 VILLAGE OF \_\_\_\_\_

EDWARD STECHLY  
 1653 ASPEN AVE.  
 NEKOOSA, WI

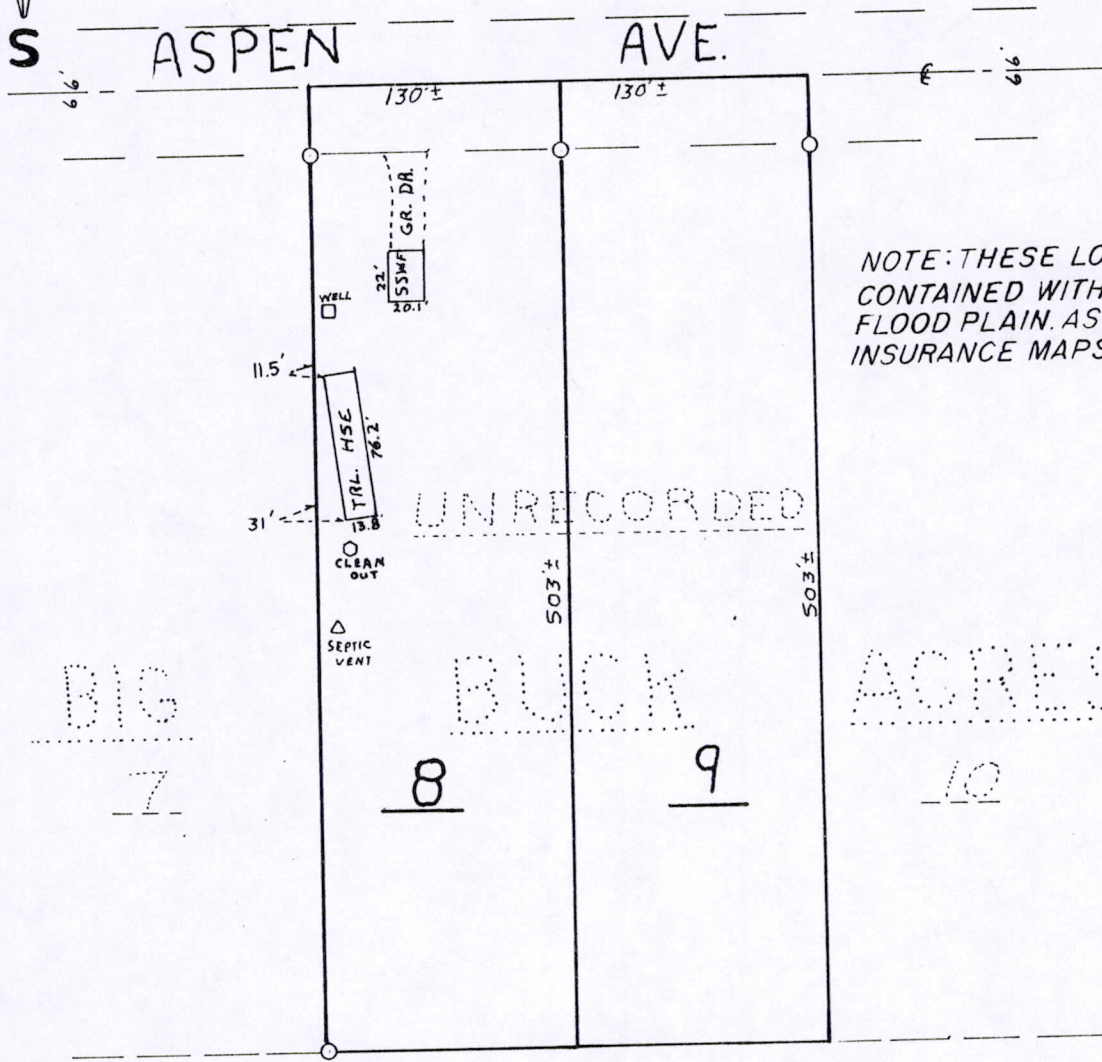
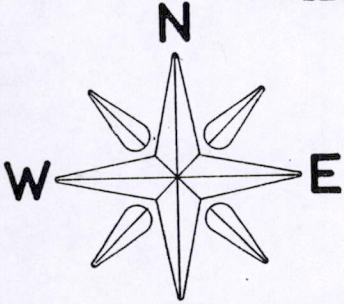

NOTE: THESE LOTS ARE NOT CONTAINED WITHIN A REGIONAL FLOOD PLAIN. AS PER FEMA FLOOD INSURANCE MAPS.

SCALE 1" = 100'

COPY

*James R. Grothman*  
 11-05-96

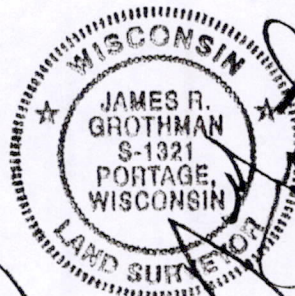

POS 34200511002

as prepared by:  
**GROTHMAN & ASSOCIATES, S.C.**  
**LAND SURVEYORS**  
 P.O. BOX 373  
 PORTAGE, WI 53901

**LEGEND**  
 ○ - IRON STAKE FOUND  
 ◆ - MONUMENT FOUND  
 ⊥ - NO MATERIAL EVIDENCE FOUND

REF. NO. \_\_\_\_\_  
 SHEET 1 OF 2 FILE NO. 1096-567

**DESCRIPTION**

All that part of the Northwest Quarter of the Northeast Quarter of Section 34, Town 20 North, Range 5 East, described as follows:

Commencing at the north quarter corner of said Section 34; thence North 89°38' East, 390 feet to the point of beginning; thence South 503 feet to a point; thence South 89°38' West, 260 feet to a point; thence North 503 feet to a point; thence North 89°38' East, 260 feet to the point of beginning. (A/K/A Tract 8 and 9 of Big Buck Acres, an unrecorded plat). All being in the Town of Rome, Adams County, Wisconsin.

**SURVEYOR'S CERTIFICATE**

I, **JAMES R. GROTHMAN**, Registered Land Surveyor in the State of Wisconsin, **DO HEREBY CERTIFY** that I have inspected the above described property and that I have mapped the property according to the official records and that I have mapped the locations of all visible structures, the dimensions of all principal buildings, roadways, apparent easements and visible encroachments, if any. This mortgage inspection has been prepared in accordance with the requirements of **AES Group, Inc.** and under the agreement between **GROTHMAN & ASSOCIATES, S.C.** and **AES Group, Inc.** which excludes this mortgage inspection from all of the requirements of Section AE 7.01 Wisconsin Administrative Code. Therefore all of the requirements of Section AE 7.01 have not been complied with. The mortgage inspection is made for the exclusive use of **AES Group, Inc.** and its insurees and for the period of one year from date hereof and as to them I certify the accuracy of said mortgage inspection as shown.

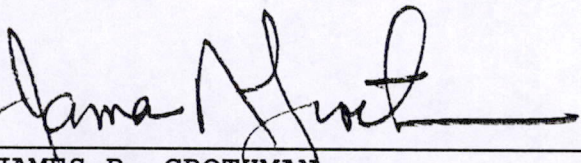
  
\_\_\_\_\_  
**JAMES R. GROTHMAN**  
Registered Land Surveyor, No. 1321  
Dated: November 5, 1996



COPY

POS 34200511002