

FIELD BOOK # FILE DRAWN BY EJS PROJECT # 17895000
 PAGES # FILE CHECKED BY GPR SHEET # 1 OF 1



PROFESSIONAL SERVICES
 TRANSPORTATION • MUNICIPAL
 DEVELOPMENT • ENVIRONMENTAL

CLIENT:

DAVID DE FILIPPO
 18 E WILLOW DR
 ROUND LAKE PARK, IL 60073

PLAT OF SURVEY

TRACT 91 OF BIG BUCK ACRES, AN UNRECORDED PLAT
 PART OF THE SOUTHWEST QUARTER OF THE NORTHEAST QUARTER
 SECTION 34, TOWNSHIP 20 NORTH, RANGE 5 EAST, TOWN OF ROME,
 ADAMS COUNTY, WISCONSIN.

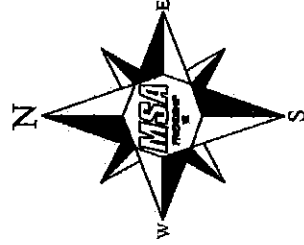
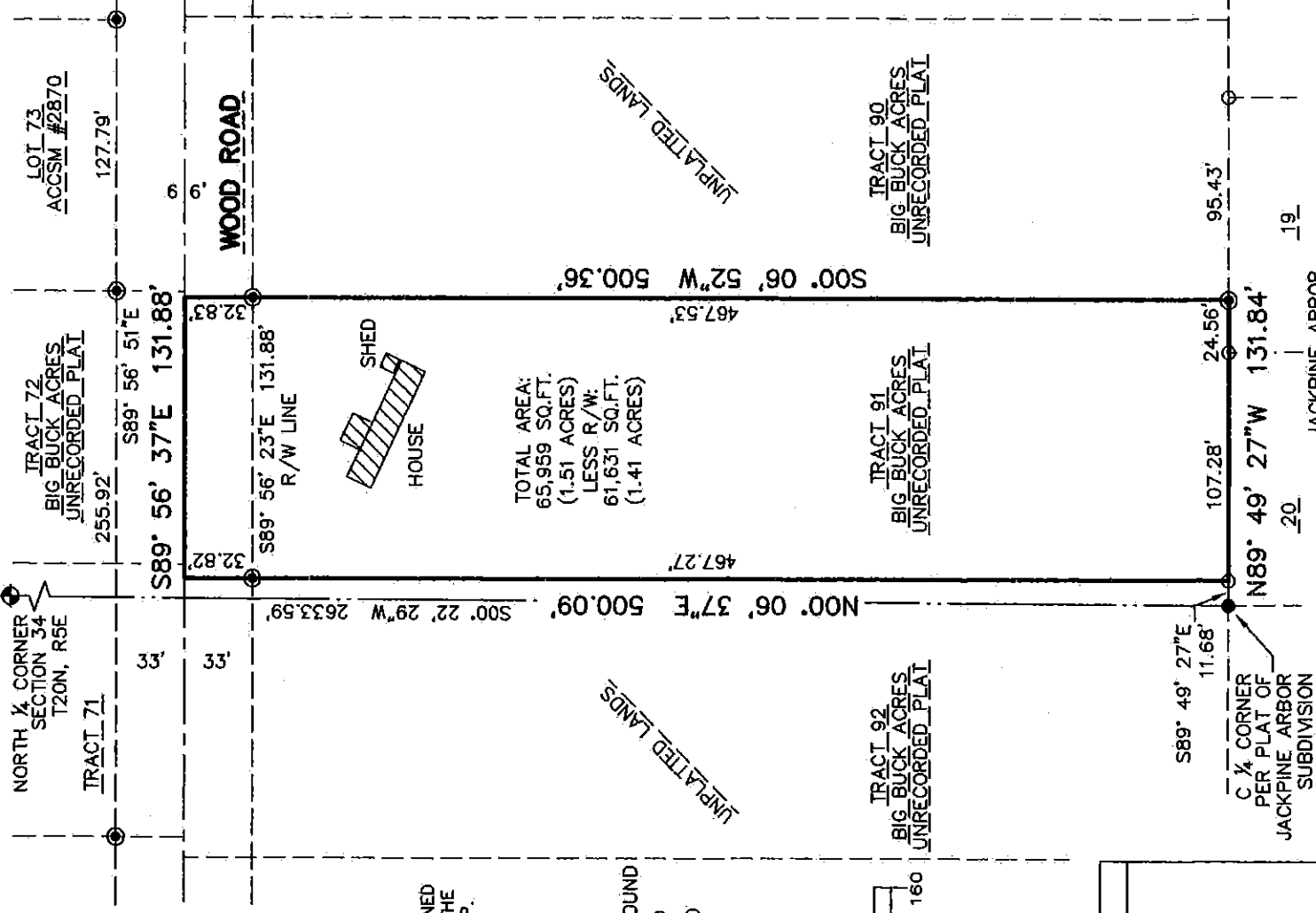

THE WEST LINE OF THE NE 1/4 OF SECTION 34-20N-5E WAS ASSIGNED A BEARING OF S00°22'29"W AS THE BASIS OF BEARINGS ON THIS MAP.

LEGEND

- - HARRISON MONUMENT, FOUND
- - 1-1/4" IRON PIPE, FOUND
- ◉ - 1" ALUMINUM PIPE, FOUND
- - 1-1/4" IRON ROD, FOUND

GRAPHIC SCALE



SURVEYOR'S SEAL

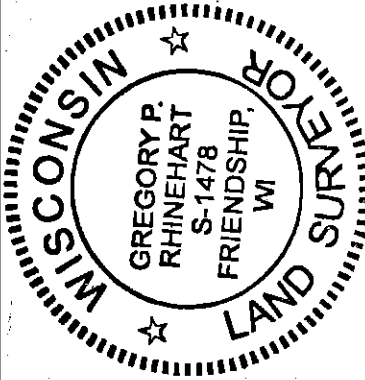

Gregory P. Rhinehart
 MSA PROFESSIONAL SERVICES
 GREGORY P. RHINEHART, PROFESSIONAL LAND SURVEYOR, S-1478
 DATE 6/13/2016

NOTE: IF THE SURVEYOR'S SEAL AT LEFT IS NOT RED IN COLOR, THE SURVEY IS A COPY AND SHOULD BE ASSUMED TO CONTAIN UNAUTHORIZED ALTERATIONS. THE CERTIFICATION CONTAINED ON THIS DOCUMENT SHALL NOT APPLY TO COPIES.

POS 34200511003