

Located in SE¼-NW¼, Section 34, T20N, R5E, Town of Rome, Adams County, Wisconsin.

CARLSON SURVEYING, 127 10th. Ave., Baraboo WI 53913. Tel 608-356-3816.

Bearings are referenced to north line of NE¼-NW¼, Section 34 and assumed to bear N89°44'E.

● = Found 1" aluminum pipe (unless shown otherwise).

LINE: DESCRIBED AS:

- ① S89°27'W
- ② South, 1618'
- ③ South, 512.41'
- ④ N89°25'E
- ⑤ North, 512.43'

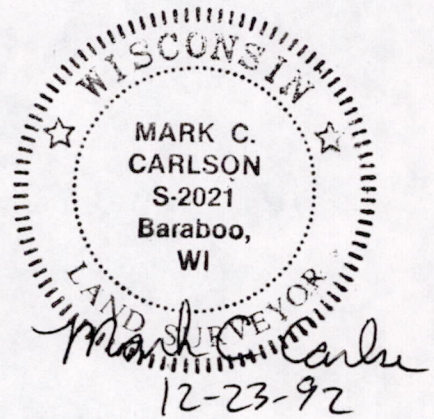
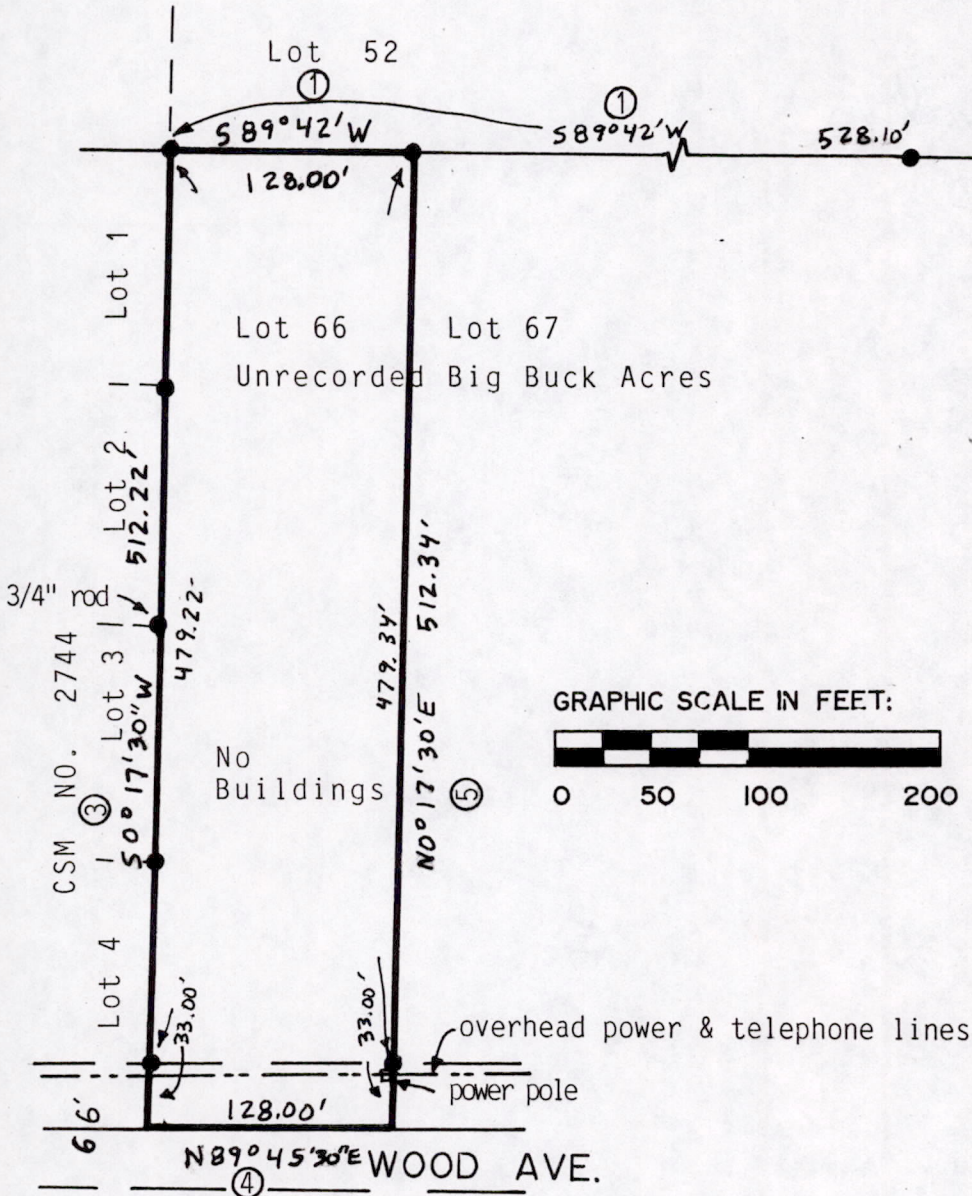
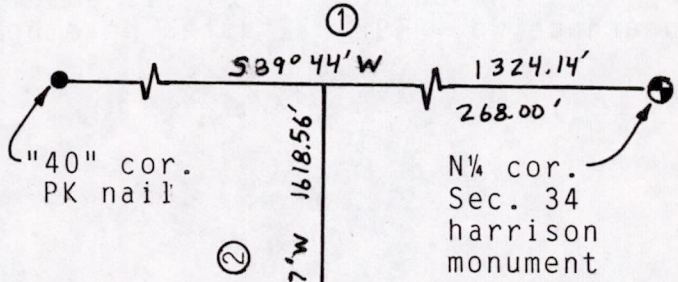

LEGAL DESCRIPTION:

All that part of the Southeast Quarter of the Northwest Quarter (SE¼NW¼) of Section 34, Township 20 North, Range 5 East, described as follows: Commencing at the North quarter corner of said Section 34; thence South 89 Degrees 27 Minutes West 268 feet; thence South 1619 feet to a point; thence South 89 Degrees 27 Minutes West 528.10 feet to point of beginning; thence South 512.41 feet to a point; thence North 89 Degrees 25 Minutes East 128 feet to a point; thence North 512.43 feet to a point; thence South 89 Degrees 27 Minutes West 128 feet to point of beginning. Also known as Lot 66 of Big Buck Acres, unrecorded.

Names and deed information of adjacent property owners was not transmitted to surveyor for notation on map.

Easement granted to Adams-Marquette Electric Co-op in Volume 148 of Records Pages 47 and 48. Easement location is not specific.

Client: Woodland Farms, PO Box 100, Coloma WI 54930.

POS 34200521001

To American Investment Co. and TICOR:

This is to certify that this map of the premises described above and the survey performed on December 17, 1992 on which it is based were made in accordance with the "Minimum Standard Detail Requirements for ALTA/ASCM Land Title Surveys", jointly established and adopted by ALTA and ASCM in 1988; meets the accuracy requirements of a Class B Survey, as defined therein, and includes none of the items of Table 3 hereof; and accurately locates the boundaries of all easements shown in Commitment for Title Insurance No. PT92-832 dated November 5, 1992 issued by Ticor.

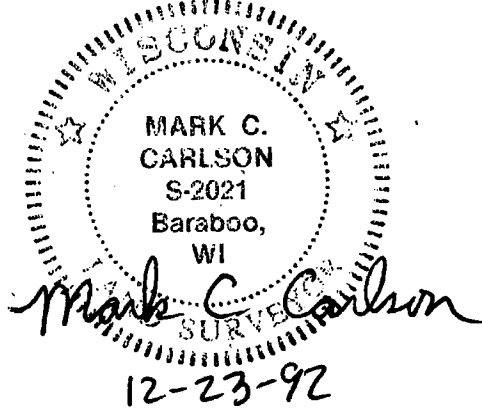

MARK C.
CARLSON
S-2021
Baraboo,
WI

Mark C. Carlson

12-23-92