

BADGER - LAND SURVEYING INC.
 2610 WEST GRAND AVE.
 WISCONSIN RAPIDS, WI. 54495

PHONE: (715) 424 - 5900
 FAX: (715) 424 - 5901
 E-MAIL: blsurvey@wete.net
 www.badgerlandsurvey.com

PREPARED FOR:
ROBERT KNAPP
5244 N 66TH ST.
MILWAUKEE, WI 53218

© 2010, BADGER LAND SURVEYING, INC.

IF THE SURVEYOR'S SEAL IS NOT BEING COLORED, THIS MAP IS A COPY AND SHOULD BE ASSIGNED TO THE PERSON AUTHORIZED WITH THE NECESSARY PERMISSIONS TO USE IT.

DRAWN BY: KW JOB#: 102610B

PLAT OF SURVEY

This map DOES NOT transfer property ownership. Sale or transfer of property requires a recorded deed.

BEING ALL OF LOT 46 OF THE UNRECORDED PLAT OF BIG BUCK ACRES, LOCATED IN PART OF THE NE1/4 NW1/4 OF SECTION 34, TOWNSHIP 20 NORTH, RANGE 5 EAST, TOWN OF ROME, ADAMS COUNTY, WISCONSIN.

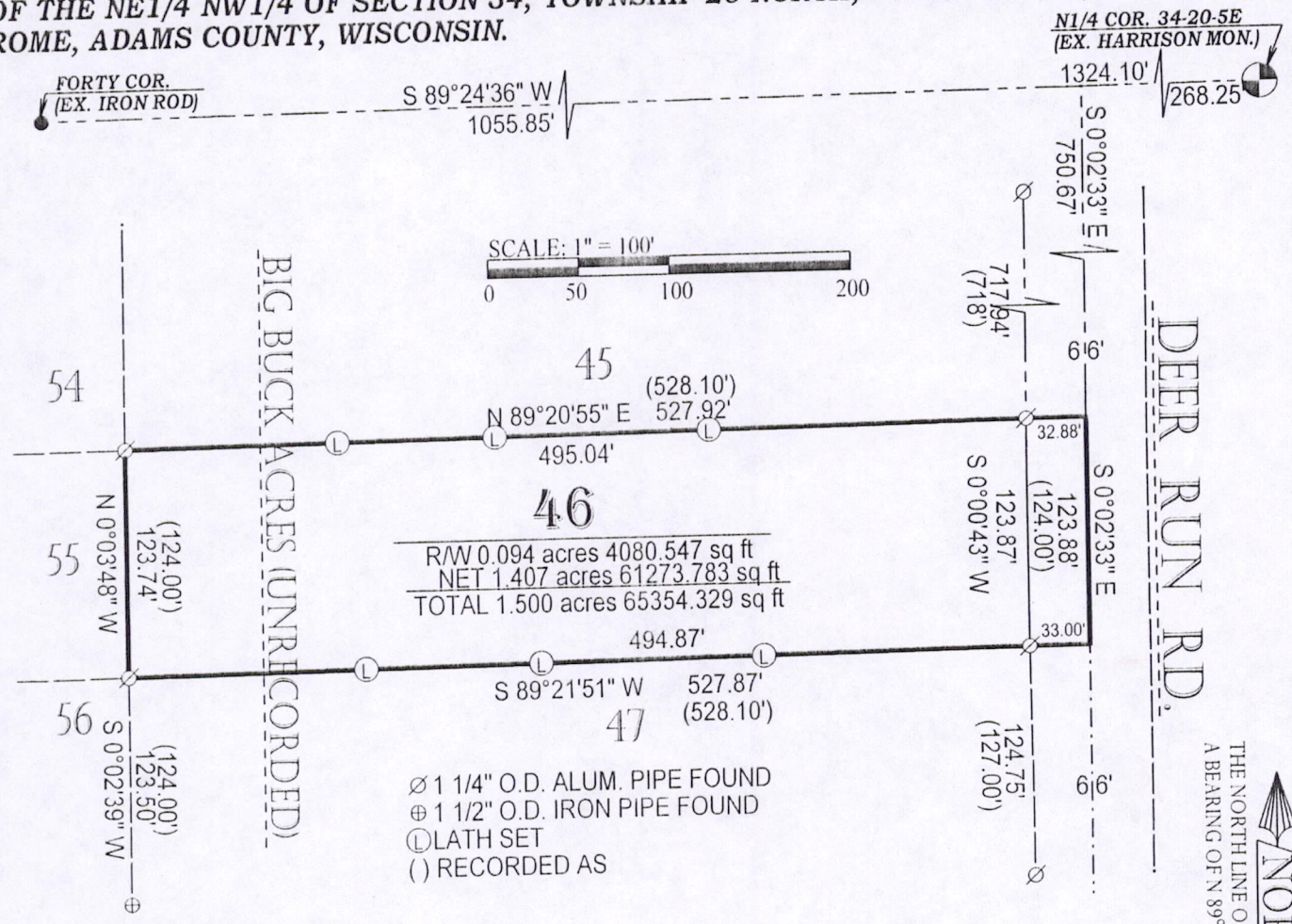

LEGAL DESCRIPTION:

Being part of the NE1/4 NW1/4 of Section 34, Township 20 North, Range 5 East, Town of Rome, Adams County, Wisconsin, also being all of Lot 46 of Big Buck Acres (unrecorded), bounded and described as follows;

Commencing at the N1/4 COR. 34-20-5E;
 Thence S 89°24'36" W, a distance of 268.25';
 Thence S 0°02'33" E, a distance of 750.67' being the POINT OF BEGINNING;
 Thence S 0°02'33" E, a distance of 123.88';
 Thence S 89°21'51" W, a distance of 527.87' to a monument;
 Thence N 0°03'48" W, a distance of 123.74' to an monument;
 Thence N 89°20'55" E, a distance of 527.92' being the POINT OF BEGINNING; subject to right-of-ways, easements, restrictions and reservations of record, IF ANY.

Said described tract containing 1.50 Acres, more or less.

CERTIFICATION:

I hereby certify that such map is a correct representation of the exterior boundaries of the land surveyed and that the above map is a true representation thereof. That I have complied fully with Section AE7 of Wisconsin Statutes to the best of my knowledge and belief.

CERTIFIED CORRECT THIS 8th DAY OF Nov 2010.

Kevin M. Whipple
 KEVIN M. WHIPPLE R.L.S. 2444
 Drafted By: KEVIN WHIPPLE

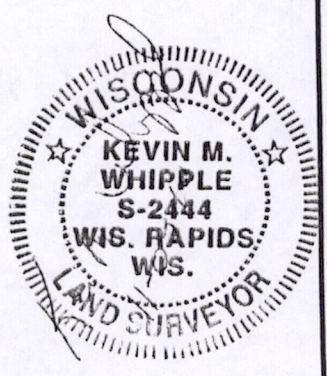

Pos 34200521002