

BADGER - LAND SURVEYING INC

2610 WEST GRAND AVE.
WISCONSIN RAPIDS, WI. 54495

© 2005, BADGER-LAND SURVEYING, INC.

PHONE: (715) 424 - 5900
FAX: (715) 424 - 5901
E-MAIL: blsurvey@wctc.net

IF THE SURVEYORS SEAL IS NOT RED IN COLOR, THIS MAP IS A COPY AND SHOULD BE ASSUMED TO CONTAIN UNAUTHORIZED ALTERATIONS. THE CERTIFICATION DOES NOT APPLY TO COPIES.

PREPARED FOR:
DON MACLAGHAN
1638 CAMPFIRE ROAD
NEKOOSA, WI 54457

DRAWN BY: KW

JOB#: 52705B

PLAT OF SURVEY

BEING THE SOUTH LINE OF LOT 14, 15 & 16 AND THE EAST LINE OF LOT 14 OF JACKPINE ARBOR, LOCATED IN PART OF THE SE1/4 OF SECTION 34, TOWN 20 NORTH, RANGE 5 EAST, TOWN OF ROME, ADAMS COUNTY, WISCONSIN. *NWSE*

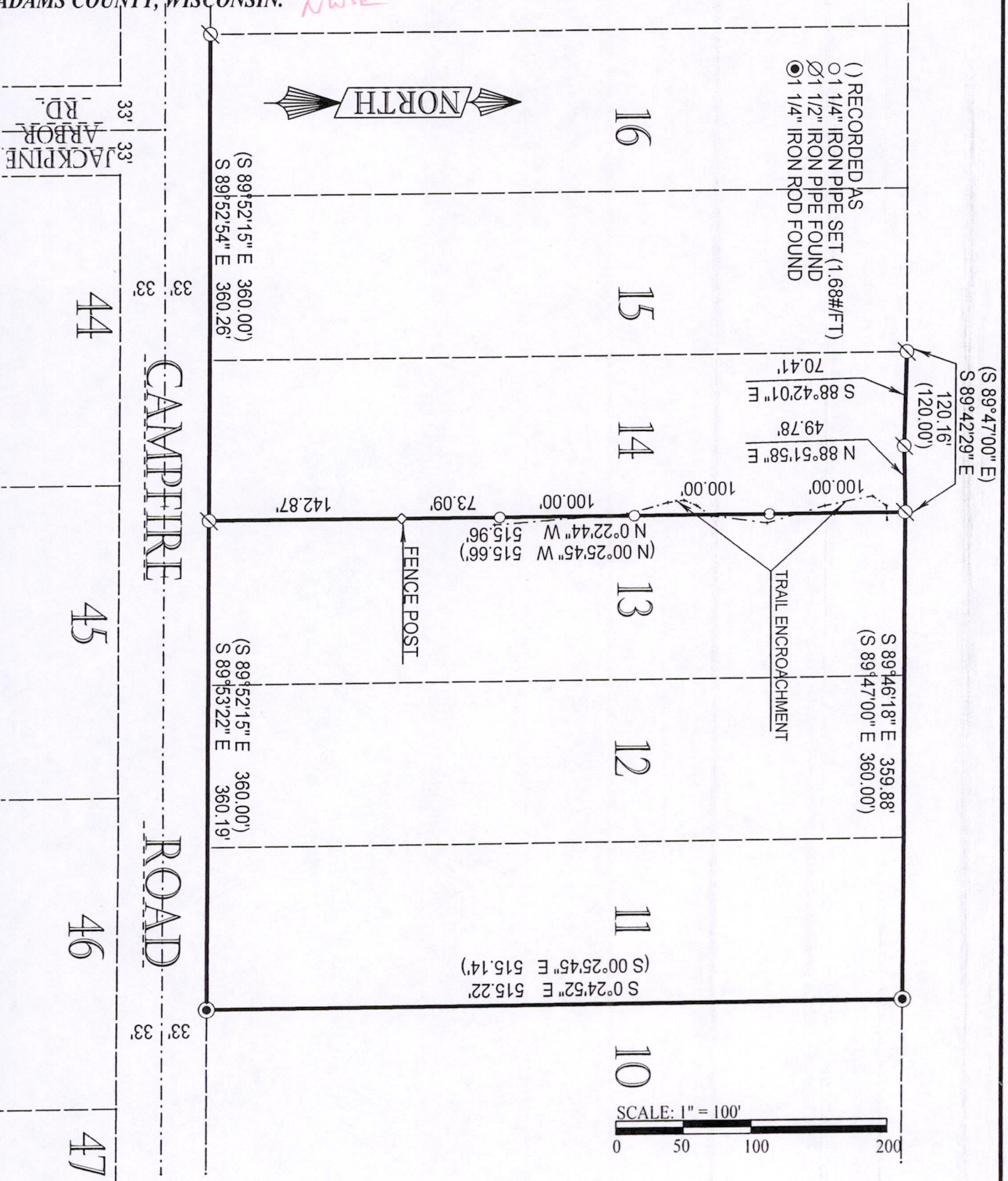

CERTIFICATION:

I hereby certify that I have surveyed the above described property and that the above map is a true representation thereof and shows the size and location of property, its exterior boundaries and visible encroachments, if any.

CERTIFIED CORRECT THIS 10th DAY OF June, 2005

Wayne Basler 6-10-05

WAYNE BASLER R.L.S. 1167
Drafted By: KEVIN WHIPPLE

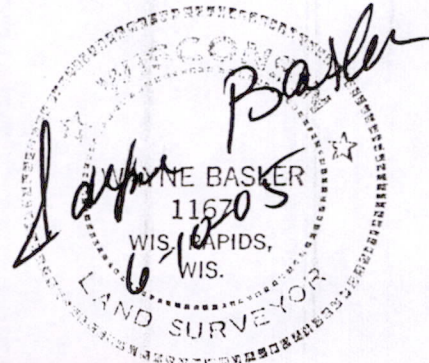

POS34200541001