

PROJECT # 332266	SCALE: 1" = 100 FEET	FILE # ##-##-##
FIELD BOOK # AF 56	DRAWN BY GPR	SHEET # 1/1
PAGES # 77	CHECKED BY CJR	SIDE # 1/1
SURVEYOR: GREGORY P. RHINEHART MID-STATE ASSOCIATES, INC. P.O. BOX 349 FRIENDSHIP, WI 53934 (608) 339-3808	MSA FRIENDSHIP, WISCONSIN 53934 © 1996 MID-STATE ASSOCIATES	CLIENT: ATTY. CHARLES POLLEX PO BOX 98 FRIENDSHIP, WI 53934

PLAT OF SURVEY

PART OF THE SOUTHWEST QUARTER OF THE SOUTHEAST QUARTER
SECTION 34, TOWNSHIP 20 NORTH, RANGE 5 EAST, TOWN OF ROME,
ADAMS COUNTY, WISCONSIN.

DESCRIPTION:
THE WEST 492 FEET OF THE EAST 2093.2 FEET OF THE SOUTH 697.3 FEET
OF THE SE 1/4 OF SECTION 34, T.20N., R5E, TOWN OF ROME, ADAMS COUNTY, WISCONSIN,
EXCEPT THE SOUTH 546 FEET. SUBJECT TO AN EASEMENT OVER THE WEST 33 FEET
FOR HIGHWAY PURPOSES. SUBJECT TO ROAD AND UTILITY EASEMENTS.

This is a survey of lands described in Volume 283, Page 602,
Document Number 272033 of Adams County Deeds.

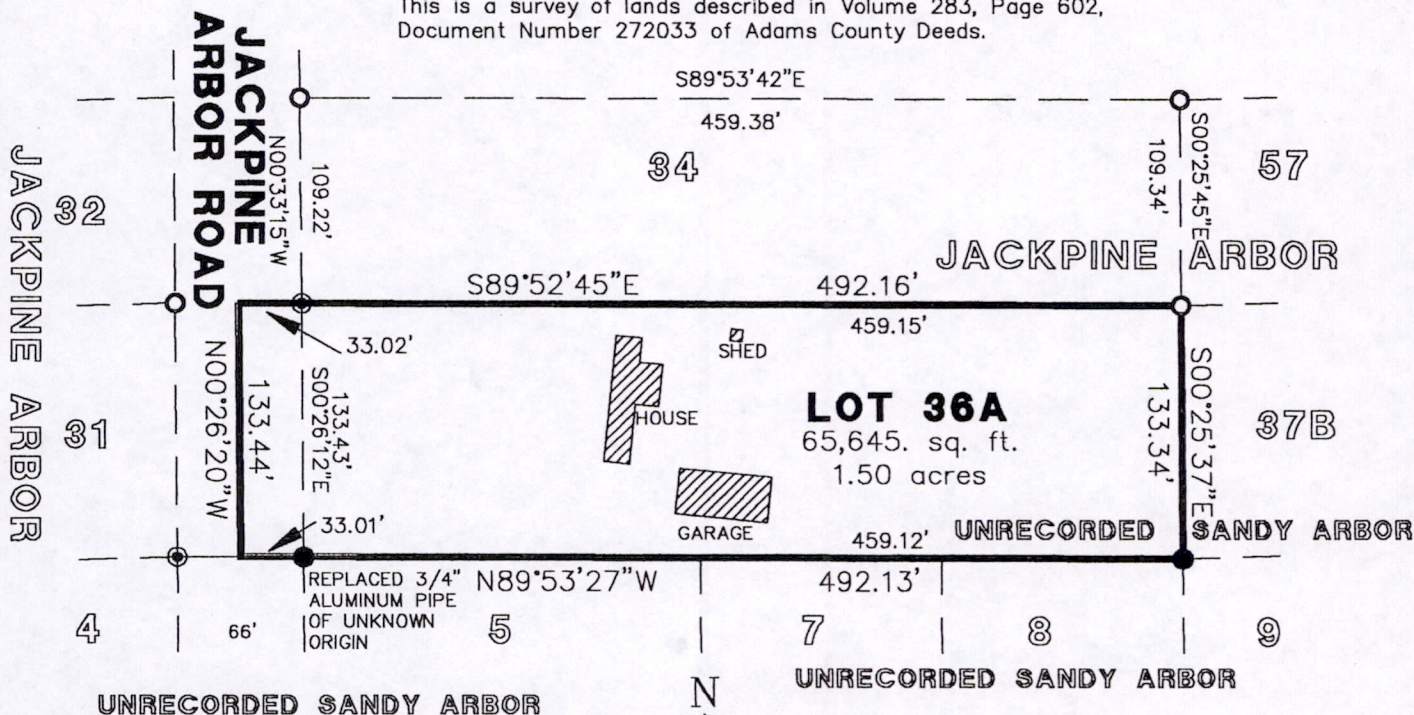

LEGEND

- ⊙ - 1 1/4" IRON ROD, FOUND
- - 1" IRON PIPE, FOUND
- - 3/4" X 24" IRON ROD, 1.5 #/FT., PLACED

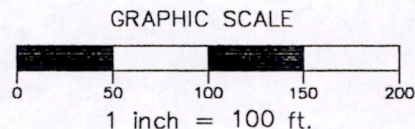

I, GREGORY P. RHINEHART, REGISTERED LAND SURVEYOR, HEREBY CERTIFY TO MY CLIENT(S) THAT I HAVE SURVEYED AND MAPPED THE PROPERTY SHOWN UPON THIS PLAT AND THAT THE WITHIN PLAT IS A TRUE AND CORRECT REPRESENTATION OF THE BOUNDARIES OF THE LAND SURVEYED, TO THE BEST OF MY KNOWLEDGE AND BELIEF.

IF THE SURVEYOR'S SEAL IS NOT RED IN COLOR, THIS MAP IS A COPY AND SHOULD BE ASSUMED TO CONTAIN UNAUTHORIZED ALTERATIONS. THE CERTIFICATION DOES NOT APPLY TO COPIES.

Gregory P. Rhinehart
GREGORY P. RHINEHART
GREGORY P.
RHINEHART
S-2478
FRIENDSHIP,
WISCONSIN
LAND SURVEYOR

Pos 342005 41002