

BADGER - LAND SURVEYING INC.

2610 WEST GRAND AVE.
WISCONSIN RAPIDS, WI. 54495

© 2002, BADGER-LAND SURVEYING, INC.

PHONE: (715) 424 - 5900
FAX: (715) 424 - 5901
E-MAIL: blsurvey@wctc.net

IF THE SURVEYORS SEAL IS NOT RED IN COLOR, THIS MAP IS A COPY AND SHOULD BE ASSUMED TO CONTAIN UNAUTHORIZED ALTERATIONS. THE CERTIFICATION DOES NOT APPLY TO COPIES.

PREPARED FOR: JACKY KAMPS
8606 CALLIE AVE.
MORTON GROVE, IL 60053

DRAWN BY: KW

JOB#: 101702

PLAT OF SURVEY

NWSE
SWSE

BEING ALL OF LOTS 27 & 28 OF JACK PINE ARBOR, LOCATED IN THE SE1/4 OF SECTION 34, TOWN 20 NORTH, RANGE 5 EAST, TOWN OF ROME, ADAMS COUNTY, WISCONSIN.

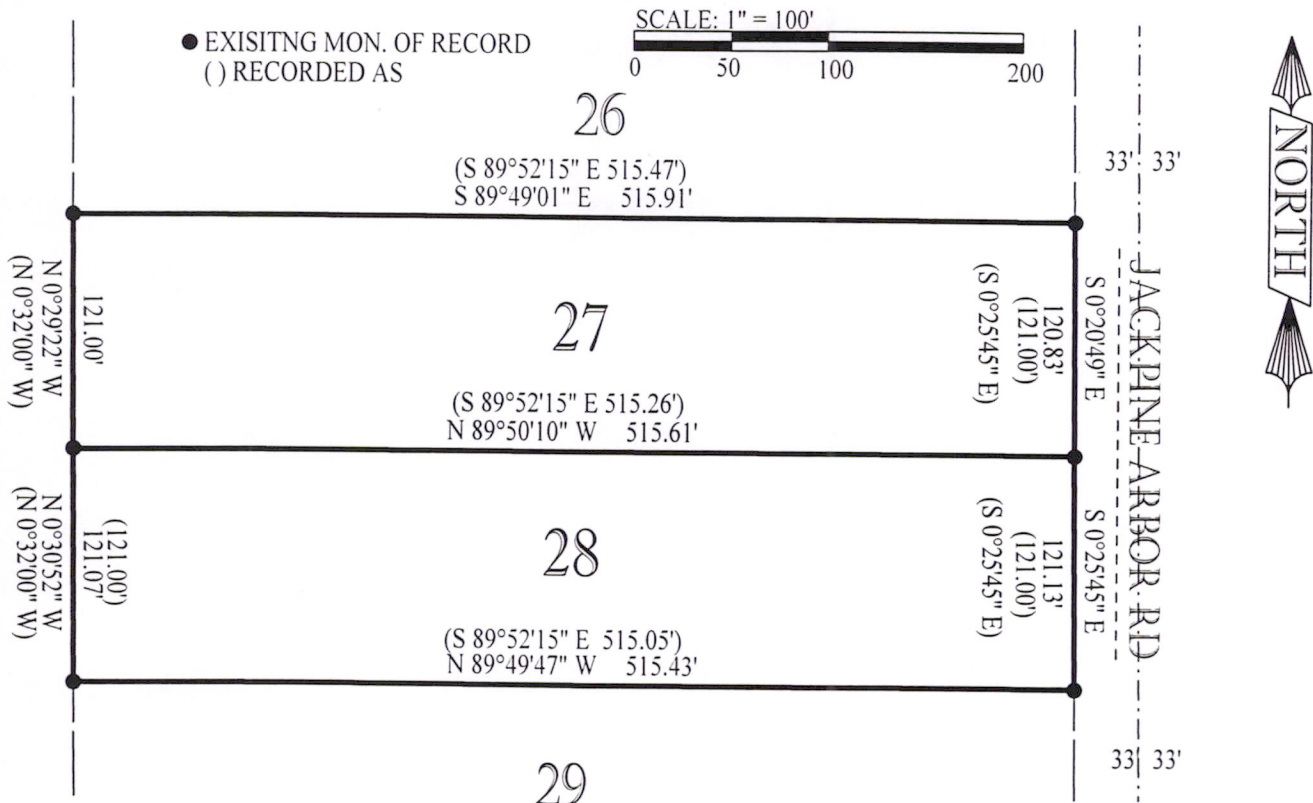

CERTIFICATION:

I hereby certify that I have surveyed the above described property and that the above map is a true representation thereof and shows the size and location of property.

CERTIFIED CORRECT THIS 17th DAY OF OCT., 2002

Wayne Basler 10-17-02

WAYNE BASLER R.L.S. 1167

Drafted By: KEVIN WHIPPLE

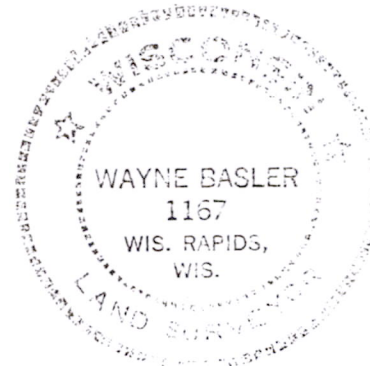

PO 534200541003