

Red Book



Leonard L. Lampert, P.E. & RLS.
 Will Lee, P.E.
 Joel Papke, P.E. & RLS.
 Larry Koopman, M.E.
 Dave Melton, Mgr. Lee Mechanical

Charles H. Gibbons, P.E.
 Joe S. Glodowski, RLS.
 Myron Felckowski, Mgr. Survey Dept.
 Niaz Khwaja, M.E.
 Chris Kensei, M.E.

CONSULTING ENGINEERS / LAND SURVEYORS

10968 Hwy. 54 East
 Wisconsin Rapids, WI. 54494-8709

Wisconsin Rapids (715)424-3131
 Stevens Point (715)344-0068
 FAX (715)423-8774

A Division of W. L. Lee & Associates, Inc.

SURVEYOR: JOSEPH S. GLODOWSKI RLS-1333

DATE: FEBRUARY 17, 1987

3 - 20 - 6E
 SECTION TOWN RANGE
 ROME
 (TOWN) (CITY) (VILLAGE)
 ADAMS
 COUNTY

LEGEND:

- ⊕ HARRISON CAST IRON MONUMENT FOUND
- 3/4"x24" ROUND IRON ROD SET-1.502 LB/FT.

INSTRUMENT USED:

- WILD T-2 THEODOLITE _____
- TRANSIT _____
- E.D.M. _____
- STEEL TAPE _____
- TOPCON TOTAL STATION _____

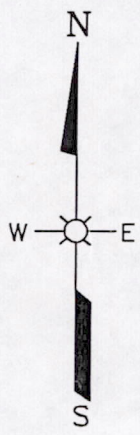
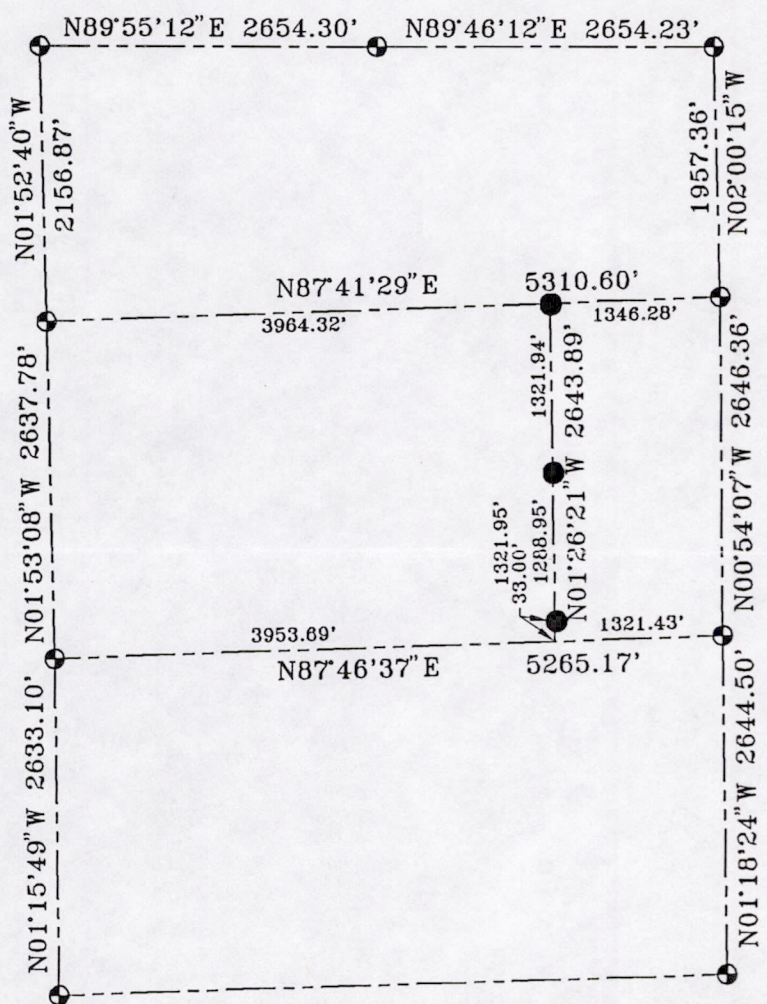

MIS0320060000 [