



ARCHITECTS - ENGINEERS - SURVEYORS

10968 Hwy. 54 East
Wisconsin Rapids, WI. 54494-8709

Wisconsin Rapids (715)424-3131
Stevens Point (715)344-0068
FAX (715)423-8774

A Division of W. L. Lee & Associates, Inc.

SURVEYOR: JOSEPH S. GLODOWSKI RLS-1333

DATE: DECEMBER 9, 1993

3 - 20 - 6E
SECTION TOWN RANGE
ROME
(TOWN) (CITY) (VILLAGE)
ADAMS
COUNTY

LEGEND:

- ⊙ HARRISON CAST IRON MONUMENT FOUND
- ⊕ 3/4" ROUND IRON ROD FOUND

INSTRUMENT USED:

- WILD T-2 THEODOLITE _____
- TRANSIT _____
- E.D.M. _____
- STEEL TAPE _____
- TOPCON TOTAL STATION _____

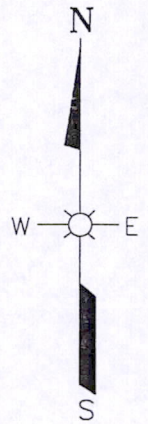
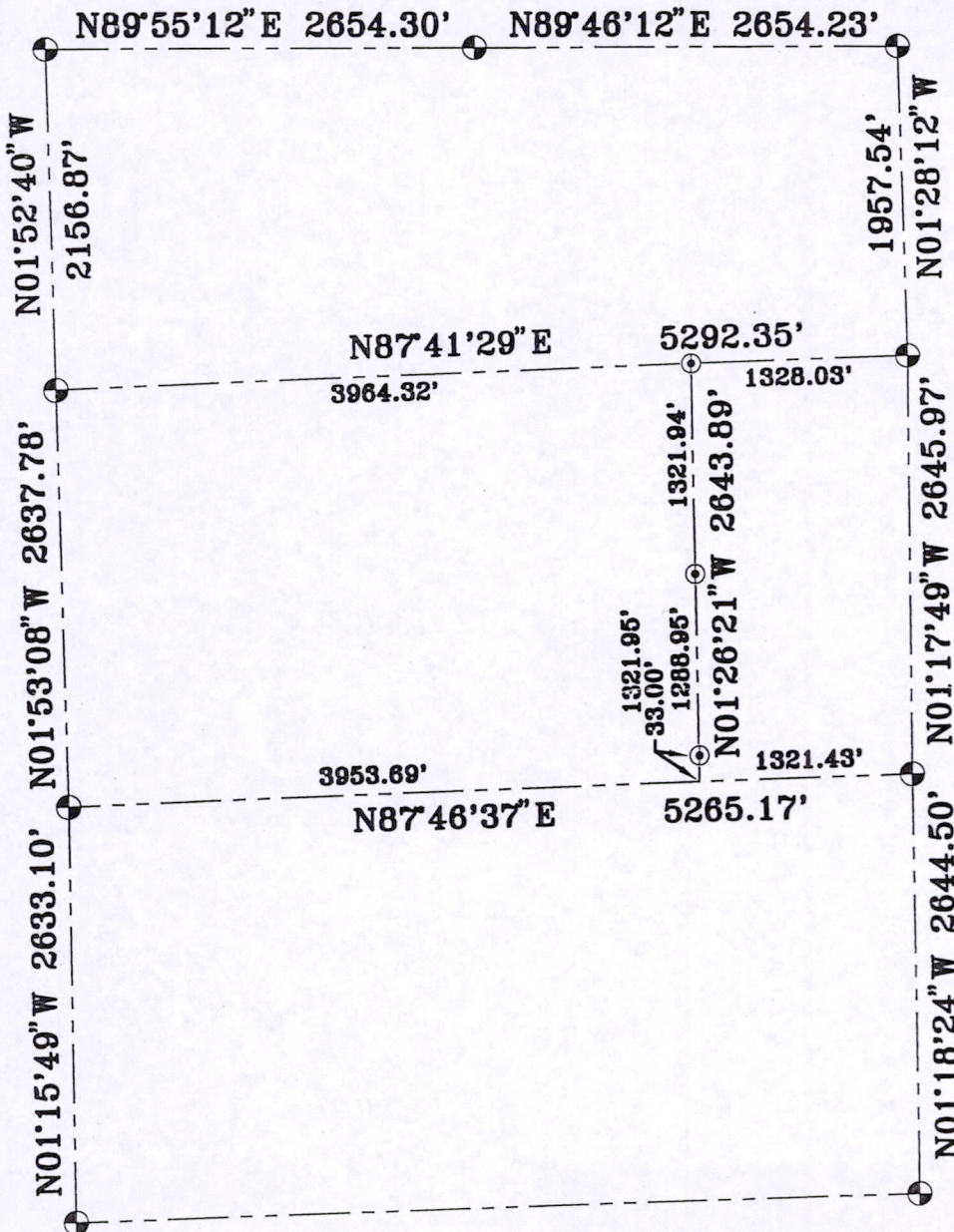

MIS0320060000R