

M. C. SMITH,
County Surveyor of Adams County



Friendship, Wis., June 20 1959

Gas A. Hopper, New Rockford
N. Dakota

Dear Sir & Bro,

You no doubt will be surprised to get a letter from me, But I write for a little information, My oldest Boy M. C. Jr is very anxious to do something for himself and I much prefer that he try the west, He is steady & trust worthy & can be depended on in what ever ^{he} undertakes,

Is there any opening in your town for a position, in a Bank, Store, Elevator or other honorable place, for such a young man, He can come anytime, should there be an opening, Hoping to hear from you in due time & remain

Fratly Yours

M. C. Smith

M1518200600001

Dec - 1 - 1903

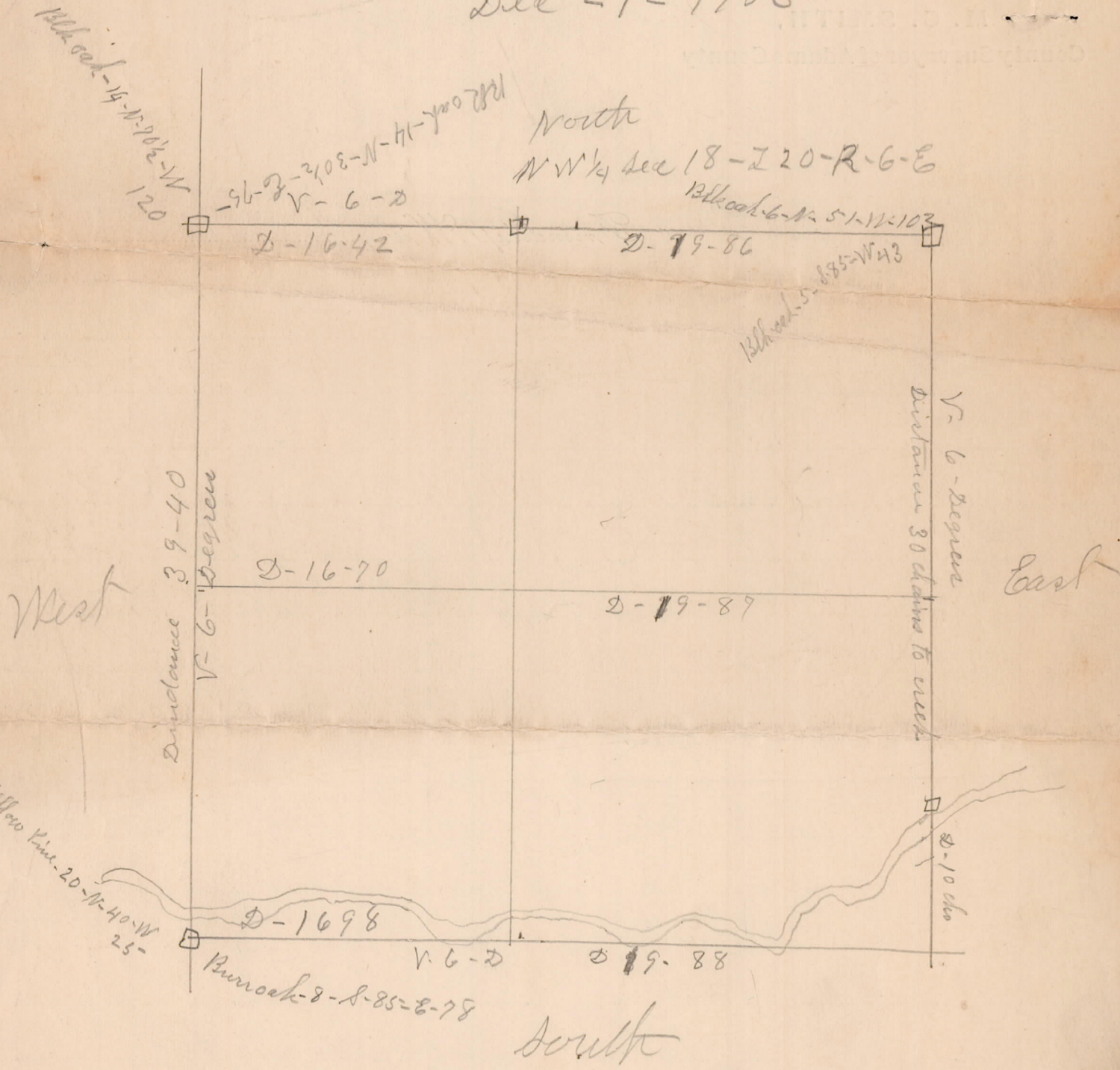

Variations N 8 Jutich
Nekeosa

40
39-86
86
140

1642
1755-
2/3397

2) 3397 (1698
2) 3340 (1670
13
12
19
18
176
1440

05-58
39-40