

CERTIFICATE OF SURVEY.

STATE OF WISCONSIN, } ss. J. M. Le Smith Surveyor, in and for the County and State aforesaid, do
ADAMS COUNTY. hereby certify that I have surveyed and subdivided Section ¹⁹⁻²⁰⁻²⁹⁻³⁰ 20 Township 20 North of Range 6 East of 4th Principal Meridian, as represented by the courses and distances on the following plat, and annexed field-notes of survey:
Established the center of the section at the point of intersection of straight quarter lines.
Established all quarter-quarter corners upon the section boundary at proportional distances between known section and quarter section corners, according to the original field-notes of the Government survey.
Established all lost corners at proportionate distances between known corners, according to original field-notes of the Government survey:

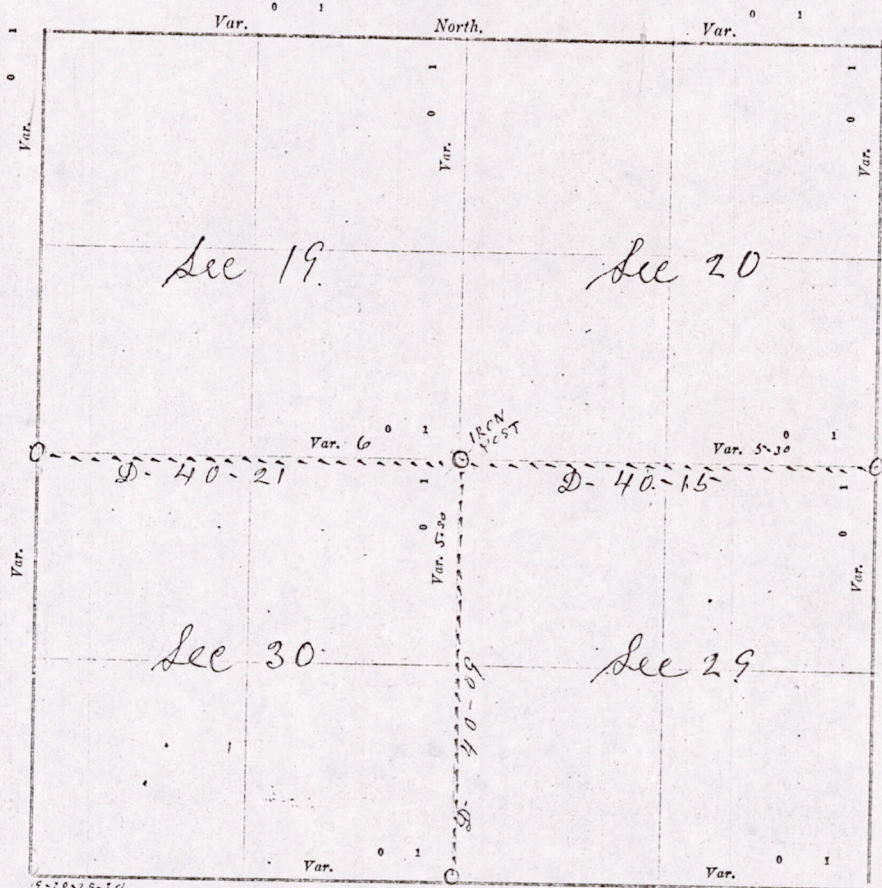

Area
Belonging to
N-5 1/2 E-154

Plat of Section ¹⁹⁻²⁰⁻²⁹⁻³⁰ 20, Township 20 North, Range 6 East of 4th Principal Meridian. Scale, 80 chains to 0 inches. The figures in red ink are the lengths of the lines as stated in the field-notes of the Government survey.

Declination of the Magnetic Meridian from the True Meridian _____ East.

Surveyed and subdivided October 24th A. D. 1912, in accordance with the State Laws and Instructions of the Commissioner of the General Land Office, and recorded on pages _____ of Register in the County Surveyor's office.

WITNESS my hand this 24th day of October A. D. 1912.

J. M. Le Smith County Surveyor.

The above work was done at the request of the Town Board of the town of Waine & Waterfield chairman.

MIS 192006 00001

DESCRIPTION of Section, Quarter Section and Quarter quarter Section Corners of Section

Township _____ North, Range _____ East of _____ Principal Meridian.

N. B. - The variation of needle adopted in establishing corners is _____

and State aforesaid, do
East of 4.00

and quarter section

Government survey:

Var.

Var.

near
Blk. 2006-10
N. 5 1/2 E. 6-15-24

Scale, 80 chains to 6

ys and Instructions of
s office.

Surveyor.

Down Board

| No. | Government Corners. | Bearing Trees. | In. dia. | Courses they bear. | Links Distant. | Bearing Trees. | In. dia. | Courses they bear. | Links Distant. |
|-----------------------------------|-----------------------------|------------------|-----------|--------------------|----------------|----------------|----------|--------------------|----------------|
| No. <u>Courses of 15-28-29-30</u> | | | | | | | | | |
| 1 | N. W. Sec. cor. Identified | <u>Rare Pine</u> | <u>10</u> | <u>S 87 1/2 W</u> | <u>73</u> | | | | |
| 2 | N. E. Sec. cor. Identified | | | | | | | | |
| 3 | S. E. Sec. cor. Identified | | | | | | | | |
| 4 | S. W. Sec. cor. Identified | | | | | | | | |
| 5 | N. 1/4 Sec. cor. Identified | | | | | | | | |
| 6 | E. 1/4 Sec. cor. Identified | | | | | | | | |
| 7 | S. 1/4 Sec. cor. Identified | | | | | | | | |
| 8 | W. 1/4 Sec. cor. Identified | | | | | | | | |
| No. SUBDIVISION CORNERS. | | | | | | | | | |
| 1 | Center 1/4 Sec. cor. | | | | | | | | |
| 2 | North 1/4-1/4s N. W. qr. | | | | | | | | |
| 3 | East 1/4-1/4s N. W. qr. | | | | | | | | |
| 4 | South 1/4-1/4s N. W. qr. | | | | | | | | |
| 5 | West 1/4-1/4s N. W. qr. | | | | | | | | |
| 6 | Center 1/4-1/4s N. W. qr. | | | | | | | | |
| 7 | North 1/4-1/4s N. E. qr. | | | | | | | | |
| 8 | East 1/4-1/4s N. E. qr. | | | | | | | | |
| 9 | South 1/4-1/4s N. E. qr. | | | | | | | | |
| 10 | Center 1/4-1/4s N. E. qr. | | | | | | | | |
| 11 | East 1/4-1/4s S. E. qr. | | | | | | | | |
| 12 | South 1/4-1/4s S. E. qr. | | | | | | | | |
| 13 | West 1/4-1/4s S. E. qr. | | | | | | | | |
| 14 | Center 1/4-1/4s S. E. qr. | | | | | | | | |
| 15 | South 1/4-1/4s S. W. qr. | | | | | | | | |
| 16 | West 1/4-1/4s S. W. qr. | | | | | | | | |
| 17 | Center 1/4-1/4s S. W. qr. | | | | | | | | |

NAMES OF SWORN ASSISTANTS.

| CHAINMEN. | FLAGMEN. | AXMEN. |
|--|----------|--------|
| <u>George Douglass</u> <u>Tom Brown</u> | | |

MINUTES.

The above was done to Establish the lost corner of sections 19-20 29-30. in Range 2-20-R-6-E. Starting at the Identified quarter Post between sections 19 & 30 and ran East at 6-D-V 40 chains & 21 links to the spot where the section corner was established. and from the Identified quarter Post between 20 & 29 west at 5:30 D-V. 40 chains & 15 links to same place. and from the quarter Post between 29 & 30 North 40 chains & 9 links to same spot. Established corner at this point set Iron Post & made one new bearing.

M. C. Smith County Surveyor

M15192006 00001