

CERTIFICATE OF SURVEY.

STATE OF WISCONSIN, }
ADAMS COUNTY, }

SS. 1. M. L. Smith

Surveyor, in and for the County and State of Wisconsin

hereby certify that I have surveyed and subdivided Section 26, Township 20, North of Range 6 East of

Principal Meridian, as represented by the courses and distances on the following plat, and annexed field-notes of survey:
Established the center of the section at the point of intersection of straight quarter lines.
Established all quarter-quarter corners upon the section boundary at proportional distances between known section and quarter section corners, according to the original field-notes of the Government survey.

Established all lost corners at proportionate distances between known corners, according to original field-notes of the Government survey.

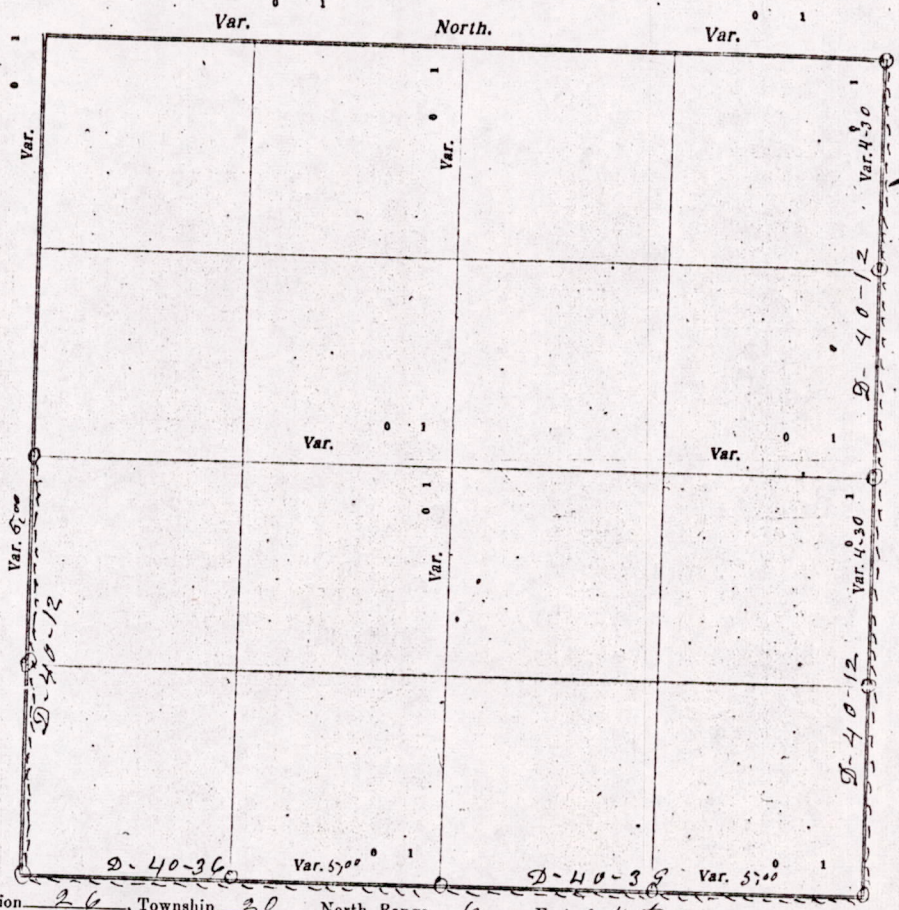

Plat of Section 26, Township 20 North, Range 6 East of 4th Principal Meridian. Scale, 80 chains to 1 inch. The figures in red ink are the lengths of the lines as stated in the field-notes of the Government survey.

Declination of the Magnetic Meridian from the True Meridian _____ East.

Surveyed and subdivided July 14 A. D. 1916, in accordance with the State Laws and Instructions of

the Commissioner of the General Land Office, and recorded on pages _____ of Register in the County Surveyor's office.

WITNESS my hand this 14th day of July A. D. 1916.

M. L. Smith County Surveyor.

The above work was done at the request of Mr. Frank P. Smith, Agent for the wire grass company

MIS 26200600001

DESCRIPTION of Section, Quarter Section and Quarter-quarter Section Corners of Section

Township _____ North, Range _____ East of _____ Principal Meridian.

N. B. - The variation of needle adopted in establishing corners is _____

the County and State aforesaid, do
East of _____
Survey:

own section and quarter section
Corners of the Government survey:

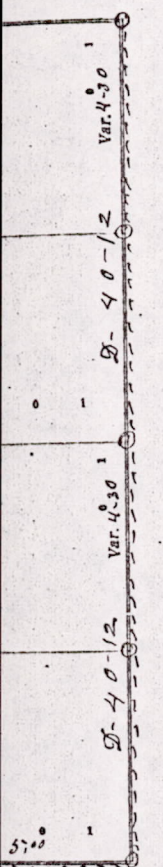

No.	Government Corners	Bearing Trees	In. dia.	Courses they bear	Links Distant	Bearing Trees	In. dia.	Courses they bear	Links Distant
1	N. W. Sec. cor. Identified								
2	N. E. Sec. cor. Identified								
3	S. E. Sec. cor. Identified								
4	S. W. Sec. cor. Identified								
5	N. 1/4 Sec. cor. Identified								
6	E. 1/4 Sec. cor. Identified								
7	S. 1/4 Sec. cor. Identified								
8	W. 1/4 Sec. cor. Identified								
Subdivision Corners.									
1	Center 1/4 Sec. cor.								
2	North 1/4-1/4s N. W. qr.								
3	East 1/4-1/4s N. W. qr.								
4	South 1/4-1/4s N. W. qr.								
5	West 1/4-1/4s N. W. qr.								
6	Center 1/4-1/4s N. W. qr.								
7	North 1/4-1/4s N. E. qr.								
8	East 1/4-1/4s N. E. qr.								
9	South 1/4-1/4s N. E. qr.								
10	Center 1/4-1/4s N. E. qr.								
11	East 1/4-1/4s S. E. qr.								
12	South 1/4-1/4s S. E. qr.								
13	West 1/4-1/4s S. E. qr.								
14	Center 1/4-1/4s S. E. qr.								
15	South 1/4-1/4s S. W. qr.								
16	West 1/4-1/4s S. W. qr.								
17	Center 1/4-1/4s S. W. qr.								

NAMES OF SWORN ASSISTANTS.

CHAINMEN

FLAGMEN

AXMEN

J. W. Purves
John Lyness

MINUTES.

Commencing at the Identified Northeast corner of section 26-2-20-R-6-E and ran South at 4.30 D variation 40 chains & 12 links to the Identified quarter Post on the east side of the section. Then south same variation 40 chains & 12 links to the Identified Southeast corner of the section set good Post (no timber near for bearings) then ran west on the section line at 5-D-V. 40 chains & 39 links but could find no Proof of the quarter Post, then west 40 chains & 36 links and set Post for the Southwest corner of the section, no bearings to be found, then ran north on the section line on the west side of the section 40 chains & 12 links to the same quarter Post that I set the year before

M. C. Smith County Surveyor

MIS 26200600001

Principal Meridian. Scale, 80 chains to 6
y.

the State Laws and Instructions of
County Surveyor's office.

County Surveyor.

Frank Roberts