

# CERTIFICATE OF SURVEY.

STATE OF WISCONSIN, } ss. M. G. Smith Surveyor, in and for the County and State aforesaid, do  
 ADAMS COUNTY. hereby certify that I have surveyed and subdivided Section 26 Township 20 North of Range 6 East of 4th Principal Meridian, as represented by the courses and distances on the following plat, and annexed field-notes of survey:  
 Established the center of the section at the point of intersection of straight quarter lines.  
 Established all quarter-quarter corners upon the section boundry at proportional distances between known section and quarter section corners, according to the original field-notes of the Government survey.  
 Established all lost corners at proportionate distances between known corners, according to original field-notes of the Government survey:

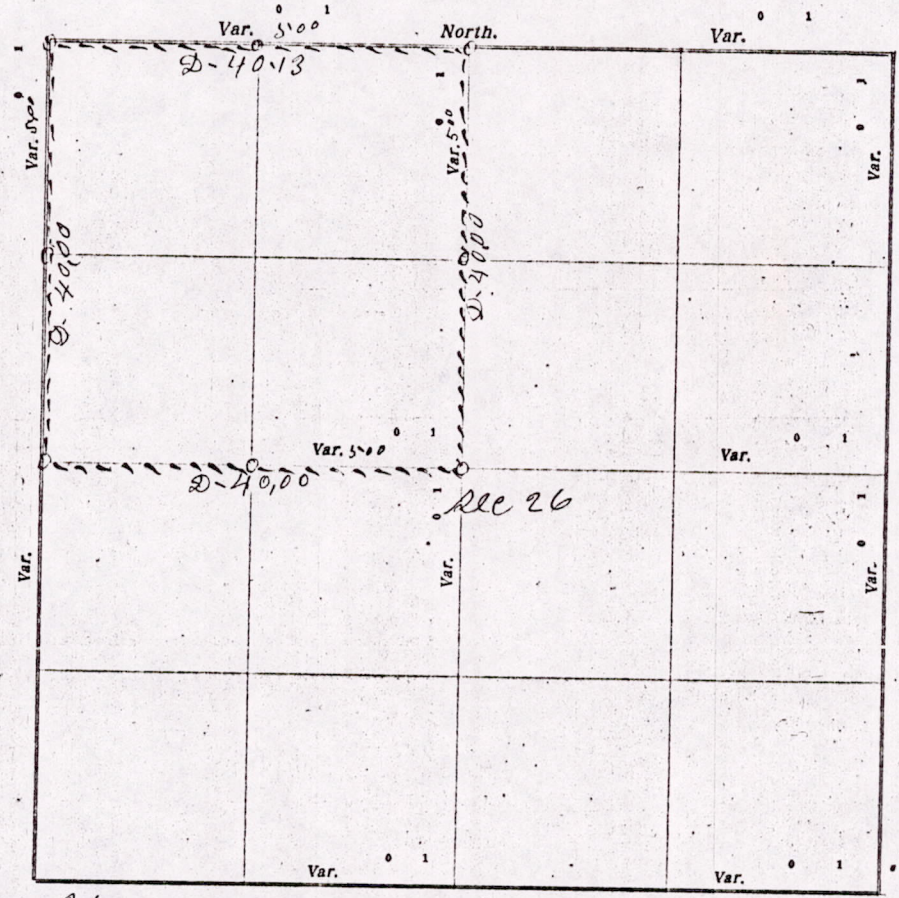

Plat of Section 26, Township 20 North, Range 6 East of 4th Principal Meridian. Scale, 80 chains to 6 inches. The figures in red ink are the lengths of the lines as stated in the field-notes of the Government survey.

Declination of the Magnetic Meridian from the True Meridian \_\_\_\_\_ East.

Surveyed and subdivided this 18th day of August A. D. 1915, in accordance with the State Laws and Instructions of the Commissioner of the General Land Office, and recorded on pages \_\_\_\_\_ of Register in the County Surveyor's office.

WITNESS my hand this 18th day of August A. D. 1915.

M. G. Smith county Surveyor.

*The above work was done at the request of J. W. Kenice, L. M. Bingham & others*

*M 1526 2006 0000 2*

DESCRIPTION of Section, Quarter Section and Quarter-quarter Section Corners of Section 17  
 Township \_\_\_\_\_ North, Range \_\_\_\_\_ East of \_\_\_\_\_ Principal Meridian.

N. B.—The variation of needle adopted in establishing corners is \_\_\_\_\_

No.	Government Corners	Bearing Trees	In. dia.	Courses they bear	Links Distant	Bearing Trees	In. dia.	Courses they bear	Links Distant
1	N. W. Sec. cor. Identified								
2	N. E. Sec. cor. Identified								
3	S. E. Sec. cor. Identified								
4	S. W. Sec. cor. Identified								
5	N. $\frac{1}{4}$ Sec. cor. Identified								
6	E. $\frac{1}{4}$ Sec. cor. Identified								
7	S. $\frac{1}{4}$ Sec. cor. Identified								
8	W. $\frac{1}{4}$ Sec. cor. Identified								
<b>Subdivision Corners.</b>									
1	Center $\frac{1}{4}$ Sec. cor.								
2	North $\frac{1}{4}$ - $\frac{1}{4}$ s N. W. qr.								
3	East $\frac{1}{4}$ - $\frac{1}{4}$ s N. W. qr.								
4	South $\frac{1}{4}$ - $\frac{1}{4}$ s N. W. qr.								
5	West $\frac{1}{4}$ - $\frac{1}{4}$ s N. W. qr.								
6	Center $\frac{1}{4}$ - $\frac{1}{4}$ s N. W. qr.								
7	North $\frac{1}{4}$ - $\frac{1}{4}$ s N. E. qr.								
8	East $\frac{1}{4}$ - $\frac{1}{4}$ s N. E. qr.								
9	South $\frac{1}{4}$ - $\frac{1}{4}$ s N. E. qr.								
10	Center $\frac{1}{4}$ - $\frac{1}{4}$ s N. E. qr.								
11	East $\frac{1}{4}$ - $\frac{1}{4}$ s S. E. qr.								
12	South $\frac{1}{4}$ - $\frac{1}{4}$ s S. E. qr.								
13	West $\frac{1}{4}$ - $\frac{1}{4}$ s S. E. qr.								
14	Center $\frac{1}{4}$ - $\frac{1}{4}$ s S. E. qr.								
15	South $\frac{1}{4}$ - $\frac{1}{4}$ s S. W. qr.								
16	West $\frac{1}{4}$ - $\frac{1}{4}$ s S. W. qr.								
17	Center $\frac{1}{4}$ - $\frac{1}{4}$ s S. W. qr.								

NAMES OF SWORN ASSISTANTS.

CHAINMEN	FLAGMEN	AXMEN
J. M. Purves W. R. Greenwood		

MINUTES.

Commencing at the Identified  $\frac{1}{4}$  Post on the North side of section 26-2-20-R-6-E  
 and ran west on the section line at 5-D-V 40 chains & 13 links to the N. W.  
 corner of said section, could find no Post or Bearings, but set Post and ran  
 north at 5-D-V on the section on the west side of the section 40 chains  
 to the quarter post on the west side of said section, could find no post or  
 bearings but set Post, and ran east on the E & W quarter line 40 chains  
 to the center of the section & set Post. Then ran North on the N & S quarter  
 line at 5-D-V 40 chains to the quarter Post on the north side of the  
 section, Hit said quarter Post in both course & distance

M. L. Smith County Surveyor

MIS 26 200600002