

# PLAT OF SURVEY

GENERAL LOCATION  
BEING GOVERNMENT LOTS 19 AND 20, SECTION 1, T. 20 N., R. 6 E., TOWN OF ROME,  
ADAMS COUNTY, WISCONSIN

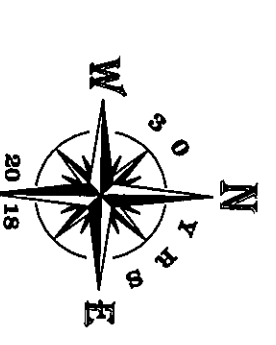

SCALE: 1" = 300'

**BASIS OF BEARINGS:** THE WEST LINE OF THE SW1/4, SECTION 1 BEARS N01°00'49"W AS REFERENCED TO GRID NORTH, ADAMS COUNTY COORDINATE SYSTEM NAD83(2011).

- LEGEND**
- 3/4" IRON ROD FND.
  - ⊙ 1" IRON PIPE FND.
  - ▲ MAG NAIL SET
  - ⊕ HARRISON MON. FND.

**OWNER/CLIENT**

JOSEPH G. AND CARA L. POTTER TRUST  
N11014 2ND AVE.  
CAMP DOUGLAS, WI 54618-9733

**SURVEYOR**

SCOTT P. HEWITT  
P.O. BOX 373  
625 E. SLIFER STREET  
PORTAGE, WI 53901  
PHONE PORTAGE: (608) 742-7788  
PHONE SAUK PRAIRIE: (608) 644-8877  
FAX: (608) 742-0434  
e-mail: surveying@grothman.com

P.O.S.  
BY OTHERS

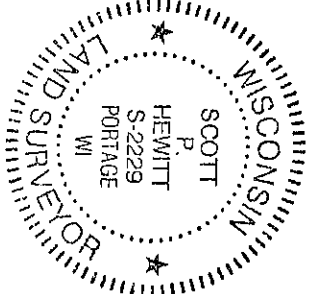
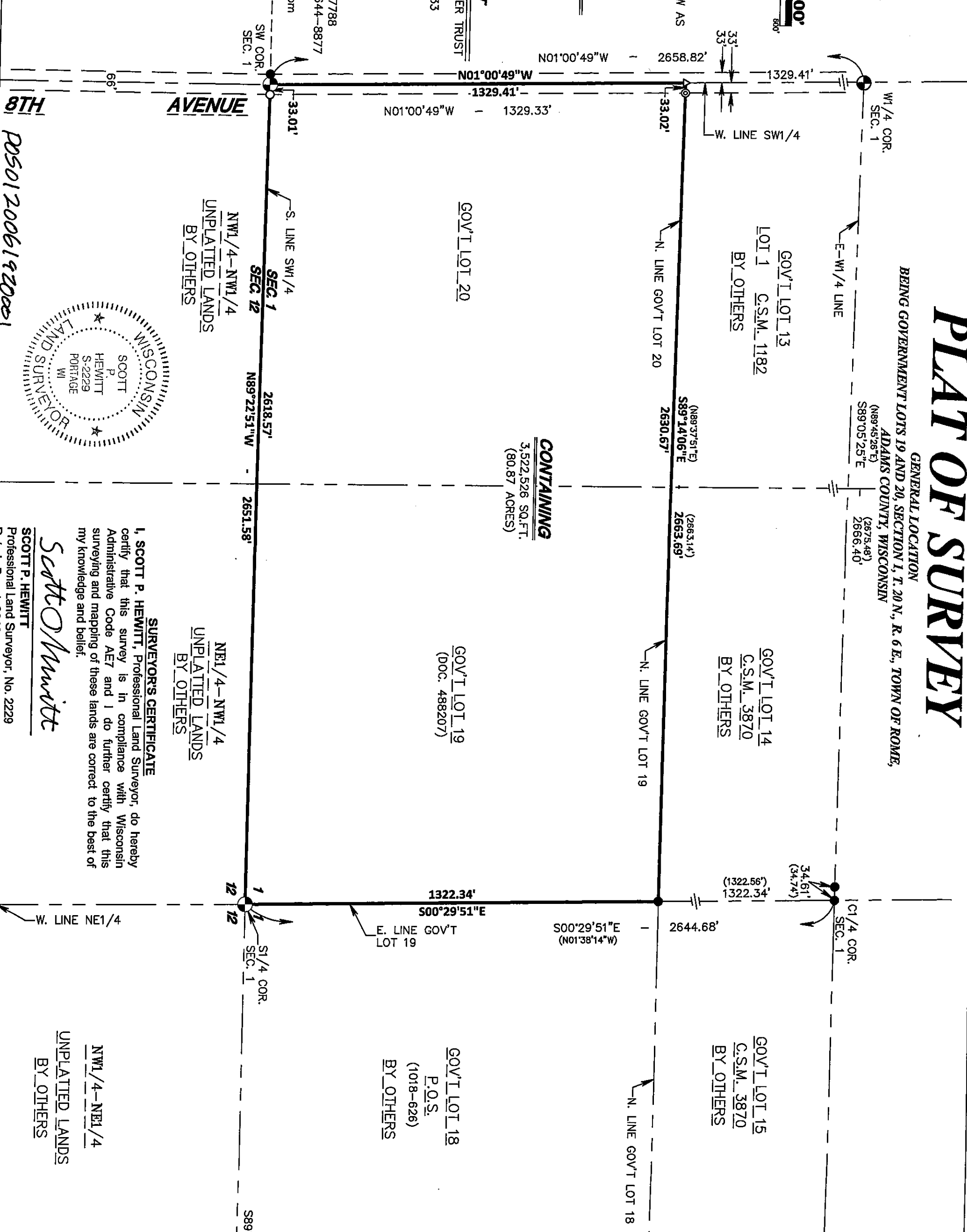

**CONTAINING**  
3,522,526 SQ.FT.  
(80.87 ACRES)

**SURVEYOR'S CERTIFICATE**  
I, SCOTT P. HEWITT, Professional Land Surveyor, do hereby certify that this survey is in compliance with Wisconsin Administrative Code AET 7 and I do further certify that this surveying and mapping of these lands are correct to the best of my knowledge and belief.

*Scott P. Hewitt*

SCOTT P. HEWITT  
Professional Land Surveyor, No. 2229  
Dated: Dec. 4, 2018

<p>PLAT OF SURVEY FOR <b>JOSEPH G. AND CARA L. POTTER TRUST</b></p>		<p>TOWN OF ROME ADAMS COUNTY, WISCONSIN</p>	
<p>FILE NO. 1118-681</p>	<p>PROJECT NO. 1018-688</p>	<p>DRAWING NO. 1118-681</p>	<p>NO. DATE REVISION BY CHKD</p>
<p>THIS INSTRUMENT DRAFTED BY EF</p>			<p>SHEET 1 OF 1</p>

**GROTHMAN & ASSOCIATES S.C.**  
LAND SURVEYORS  
625 EAST SLIFER STREET, P.O. BOX 373 PORTAGE, WI. 53901  
PHONE: PORTAGE: (608) 742-7788 SAUK: (608) 644-8877  
FAX: (608) 742-0434 E-MAIL: surveying@grothman.com  
(RED LOGO REPRESENTS THE ORIGINAL MAP)