

BADGER - LAND SURVEY, LLC
 2610 WEST GRAND AVE.
 WISCONSIN RAPIDS, WI. 54495

PHONE: (715) 424 - 5900
 FAX: (715) 424 - 5901
 E-MAIL: blsurvey@wctc.net
 www.badgerlandsurvey.com

PREPARED FOR:
NICK GAMROTH
4530 S.T.H. "73" SO.
WISCONSIN RAPIDS, WI 54494

© 2018, BADGER-LAND SURVEY, LLC

IF THE SURVEYORS SEAL IS NOT RED IN COLOR, THIS MAP IS A COPY AND SHOULD BE ASSUMED TO CONTAIN UNAUTHORIZED ALTERATIONS, THE CERTIFICATION DOES NOT APPLY TO COPIES.

DRAWN BY: KW

JOB#: 101718

PLAT OF SURVEY

This map DOES NOT transfer property ownership. Sale or transfer of property requires a recorded deed.

BEING ALL OF GOV'T LOT 9, OF SECTION 2, TOWNSHIP 20 NORTH, RANGE 6 EAST, TOWN OF ROME, ADAMS COUNTY, WISCONSIN.

○ 1" O.D. X 18" IRON PIPE SET (1.13#/FT)
 ⊙ WOOD LATH SET

SCALE: 1" = 300'
 0 150' 300' 600'

NE COR. GOV'T LOT 8
 (HARRISON MON. FND)

THE SOUTH LINE OF GOV'T LOT 9 ASSIGNED
 A BEARING OF S 89°42'14" W FOR THIS MAP

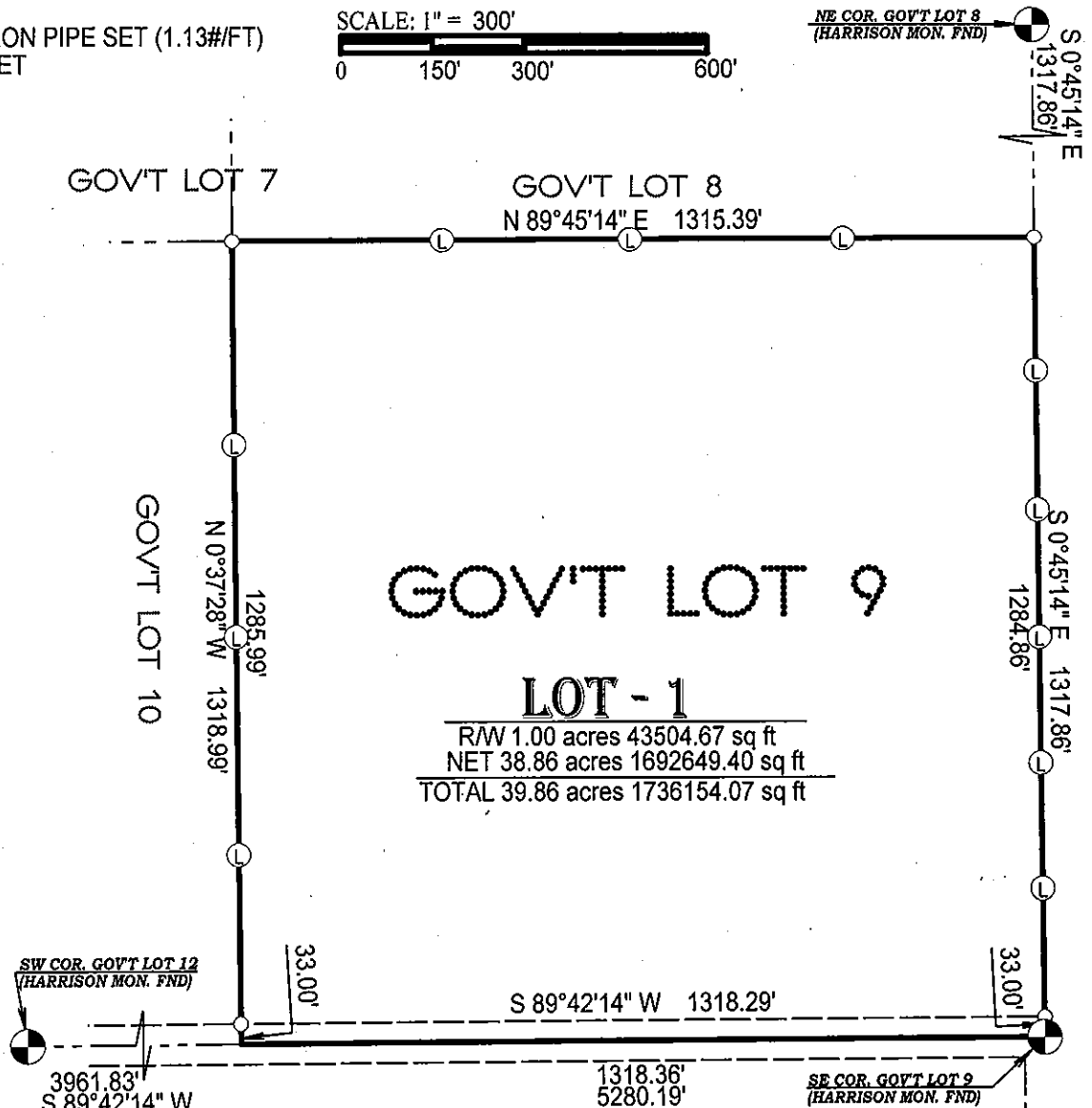

LEGAL DESCRIPTION:

Being all of GOV'T LOT 9, Section 2, Township 20 North, Range 6 East, Town of Rome, Adams County, Wisconsin, bounded and described as follows:

Commencing at the SE Cor. of Gov't Lot 9, said point being the POINT OF BEGINNING
 Thence along the South Line of Gov't Lot 9 on a bearing of S 89°42'14" W, a distance of 1318.36' to an iron monument;
 Thence along the West Line of Gov't Lot 9 on a bearing of N 0°37'28" W, a distance of 1318.99' to an iron monument;
 Thence along the North Line of Gov't Lot 9 on a bearing of N 89°45'14" E, a distance of 1315.39' to an iron monument;
 Thence along the East Line of Gov't Lot 9 on a bearing of S 0°45'14" E, a distance of 1284.86' to an iron monument; to the POINT OF BEGINNING; subject to Right of Ways, easements, restrictions and reservations of record.