

BADGER - LAND SURVEYING
 2610 WEST GRAND AVE.
 WISCONSIN RAPIDS, WI. 54495

PHONE: (715) 424 - 5900
 FAX: (715) 424 - 5901
 E-MAIL: blsurvey@wctc.net
 www.badgerlandsurvey.com

PREPARED FOR:
JESSICA LINDHOLM
22337 EVANGALINE DRIVE
PASS CHRISTIAN, MS 39571

© 2009, BADGER-LAND SURVEYING, INC.

IF THE SURVEYORS SEAL IS NOT RED IN COLOR, THIS MAP IS A COPY AND SHOULD BE ASSUMED TO CONTAIN UNAUTHORIZED ALTERATIONS, THE CERTIFICATION DOES NOT APPLY TO COPIES.

DRAWN BY: KW

JOB#: 70409

PLAT OF SURVEY

This map DOES NOT transfer property ownership. Sale or transfer of property requires a recorded deed.

BEING ALL OF LOT 36 OF WALDEN PINES ADDITION TO LAKE CAMELOT, LOCATED IN PART OF THE SW1/4 SE1/4 OF SECTION 3, TOWNSHIP 20 NORTH, RANGE 6 EAST, TOWN OF ROME, ADAMS COUNTY, WISCONSIN.

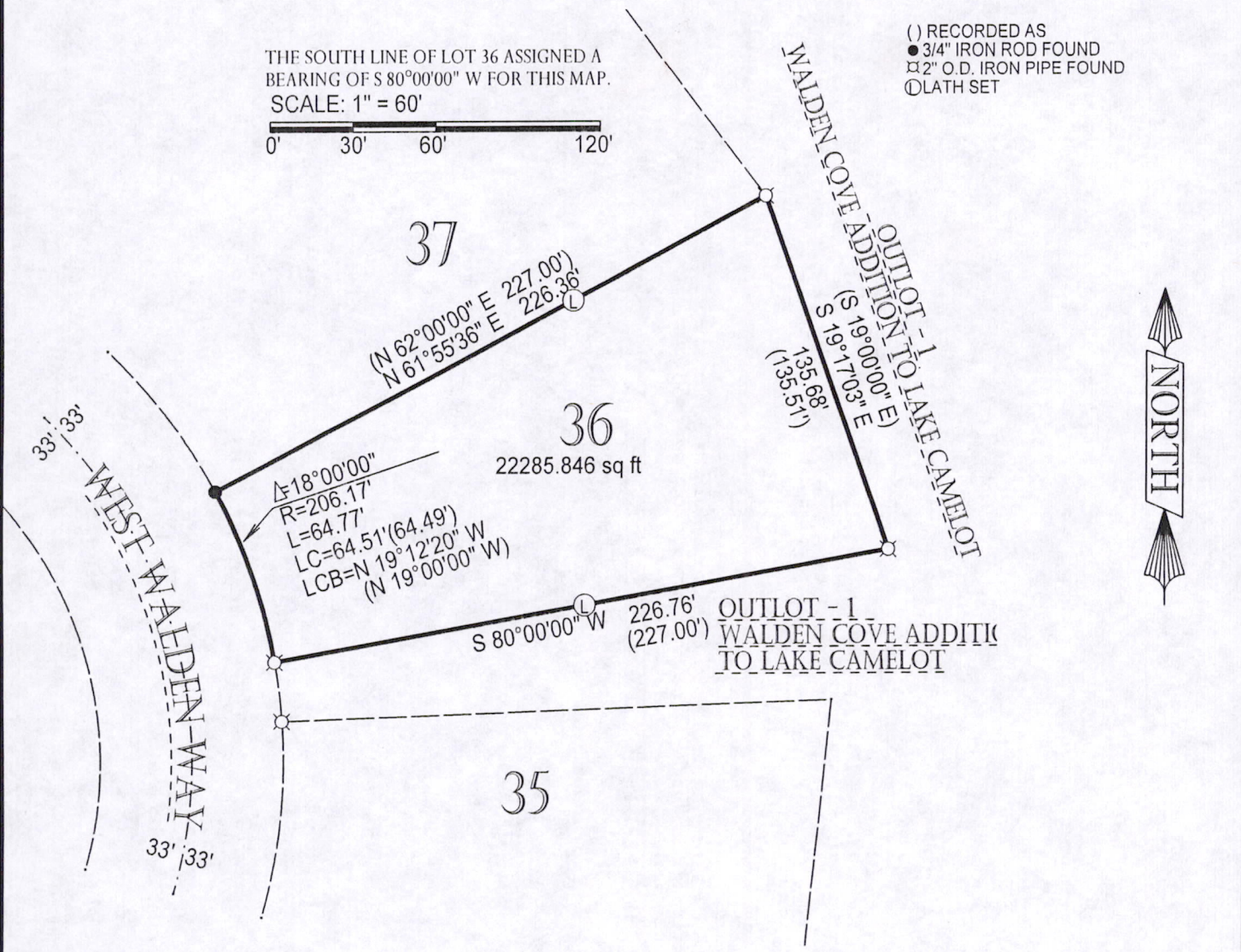

() RECORDED AS
 ● 3/4" IRON ROD FOUND
 □ 2" O.D. IRON PIPE FOUND
 ○ LATH SET

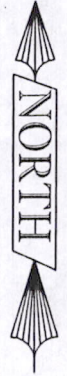

CERTIFICATION:

I hereby certify that such map is a correct representation of the exterior boundaries of the land surveyed and that the above map is a true representation thereof. That I have complied fully with Section AE7 of Wisconsin Statutes to the best of my knowledge and belief.

CERTIFIED CORRECT THIS 10th DAY OF July 2009.

Kevin M. Whipple
 KEVIN M. WHIPPLE R.L.S. 2444
 Drafted By: KEVIN WHIPPLE



Pos03200641001