

# PLAT OF SURVEY

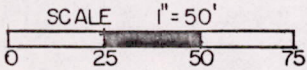

• -1" IRON ROD FOUND

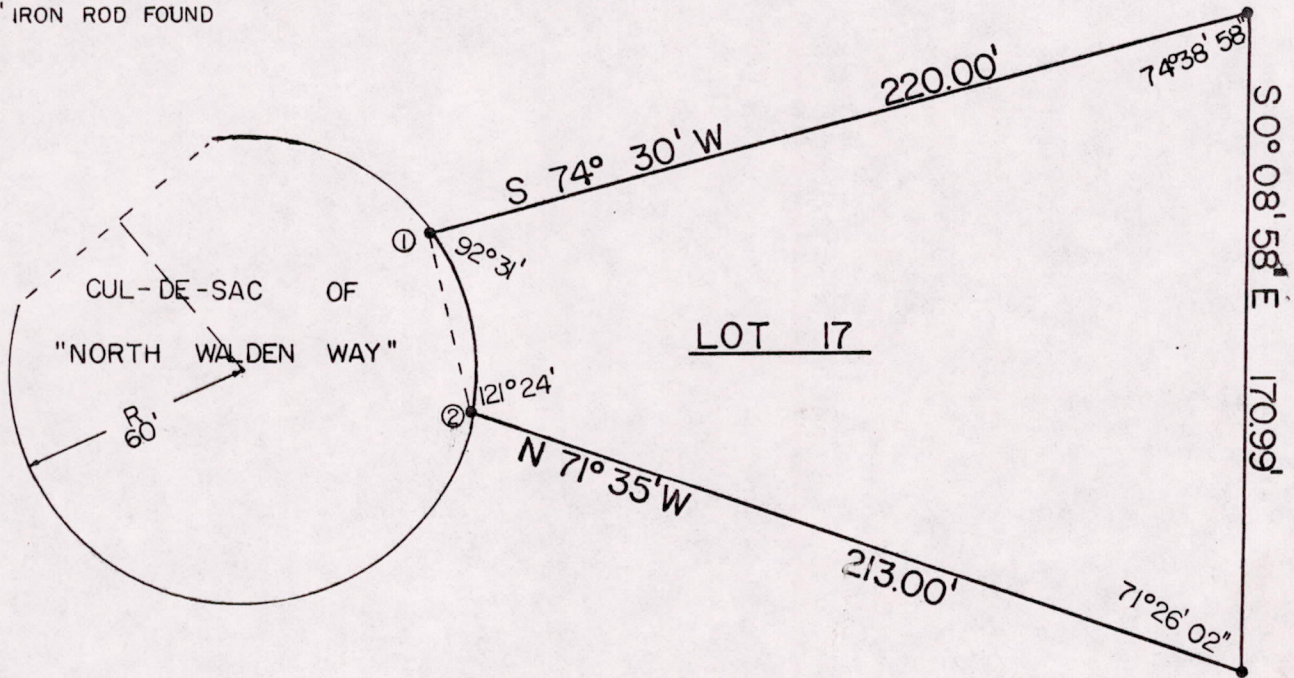

CURVE	RADIUS	CHORD BEARING	CHORD LENGTH	I-ANGLE
1-2	60.00'	S 12° 59' 00" E	46.08'	45° 10' 00"

Known as Lot 17 in WALDEN COVE ADDITION to LAKE CAMELOT, being part of the SW $\frac{1}{4}$  and SE $\frac{1}{4}$  of Section 3, and NW $\frac{1}{4}$  and NE $\frac{1}{4}$  of Section 10, Town 20 North, Range 6 East, Town of Rome, Adams County, Wisconsin.

SURVEYOR'S CERTIFICATE

I certify that I have surveyed the above described property and that the above plat is an accurate survey and a true representation thereof and correctly shows the exterior boundary lines and the location of any buildings and other improvements on said property and the correct measurements thereof.

Nov 24, 1976 *Anthony B. Kiedrowski*

Anthony B. Kiedrowski RLS 878

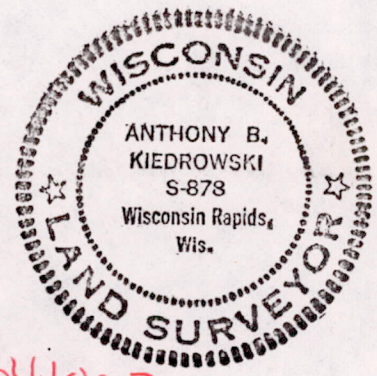

This instrument drafted by  
Gregory P. Rhinehart  
KIEDROWSKI ENGINEERING, INC.  
WISCONSIN RAPIDS, WISCONSIN

P0503200641003