

PLAT OF SURVEY

Located in SW¼, Section 6, T20N, R6E, Town of Rome, Adams Co. Wisconsin

Graphic scale in feet:

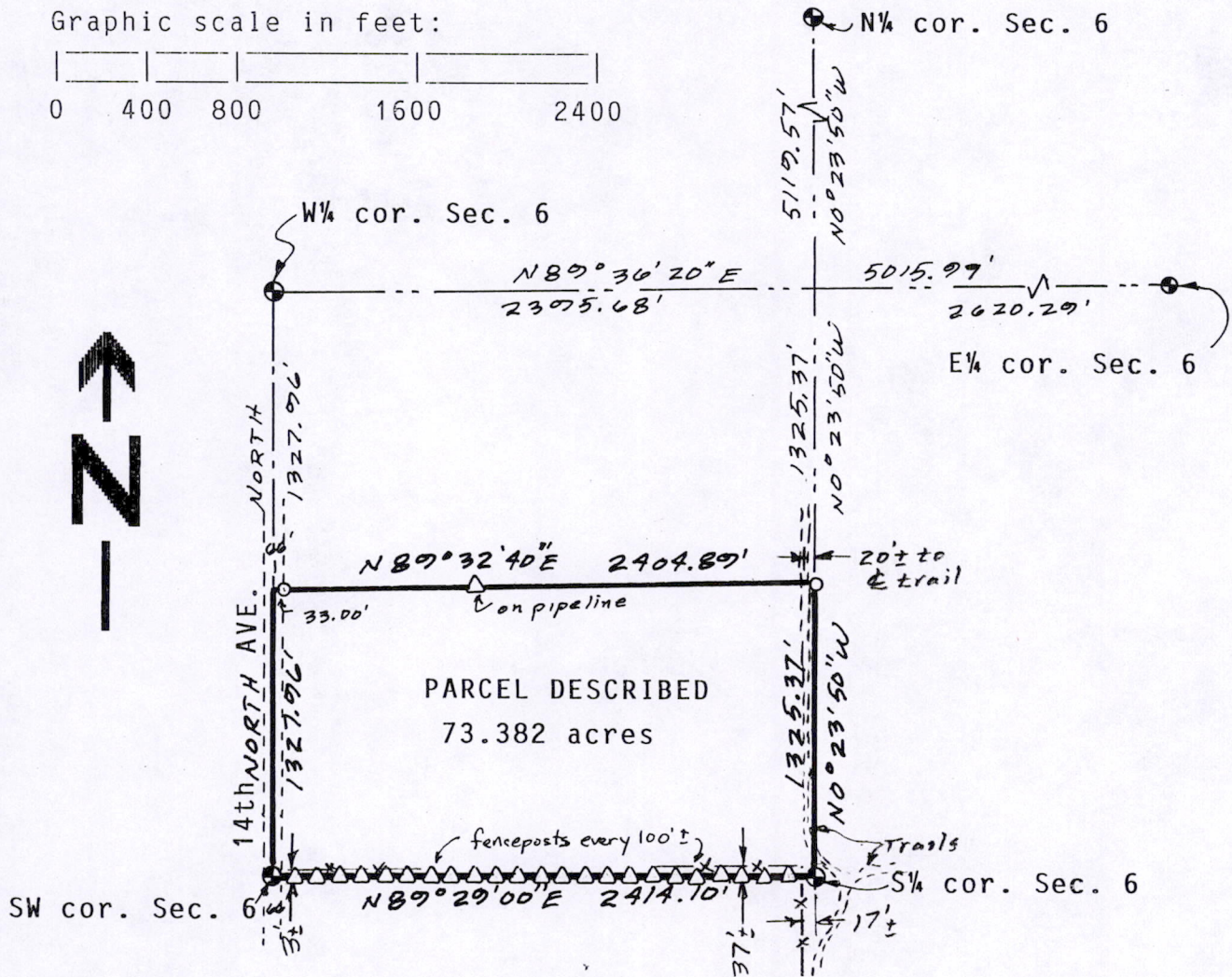
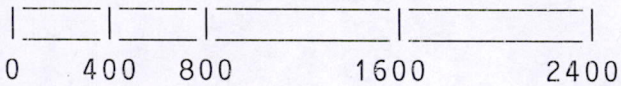

Bearings are referenced to the west line of the SW¼ of Section 6 and assumed to bear NORTH.

⊙ = Found harrison monument. o = Set 3/4"x24" round iron rod weighing 1.5#/lineal foot marked with 5 foot steel fence post. Δ = Set 5 foot steel fence post on line. —x—x— = fence.

Client: David Schmid, 182 14th Avenue, Nekoosa, WI. 54457.

CARLSON SURVEYING, 1709 Ash St., Baraboo, WI 53913. Tel 608-356-8598.

DESCRIPTION: Fractional South half of the SW¼, Section 6, T20N, R6E, Town of Rome, Adams County, Wisconsin.

SURVEYORS CERTIFICATE:

I, Kenneth G. Carlson, registered land surveyor, hereby certify that I have surveyed, staked and mapped the above described parcel and have complied with the provisions of A-E 7 of the Wisconsin Administrative Code to the best of my knowledge and belief.

Jan 17, 1989  
Date

REVISED

Jun 10, 1996

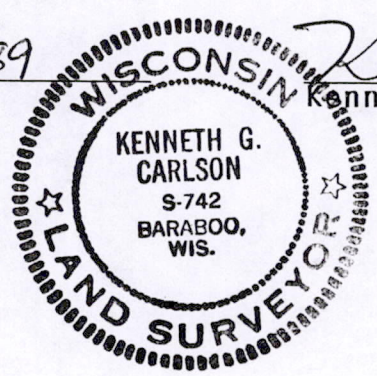

*Kenneth G. Carlson*  
Kenneth G. Carlson

Poso 6200631001