

# ADAMS COUNTY PLAT OF SURVEY

FOR

**Keith Schindler**

All of Lot 1, CSM 4744 as recorded in Volume 23 on Page 195 as Document No. 438995, Being part of the SE1/4NW1/4, Section 7, T20N, R6E, Town of Rome, Adams County, Wisconsin

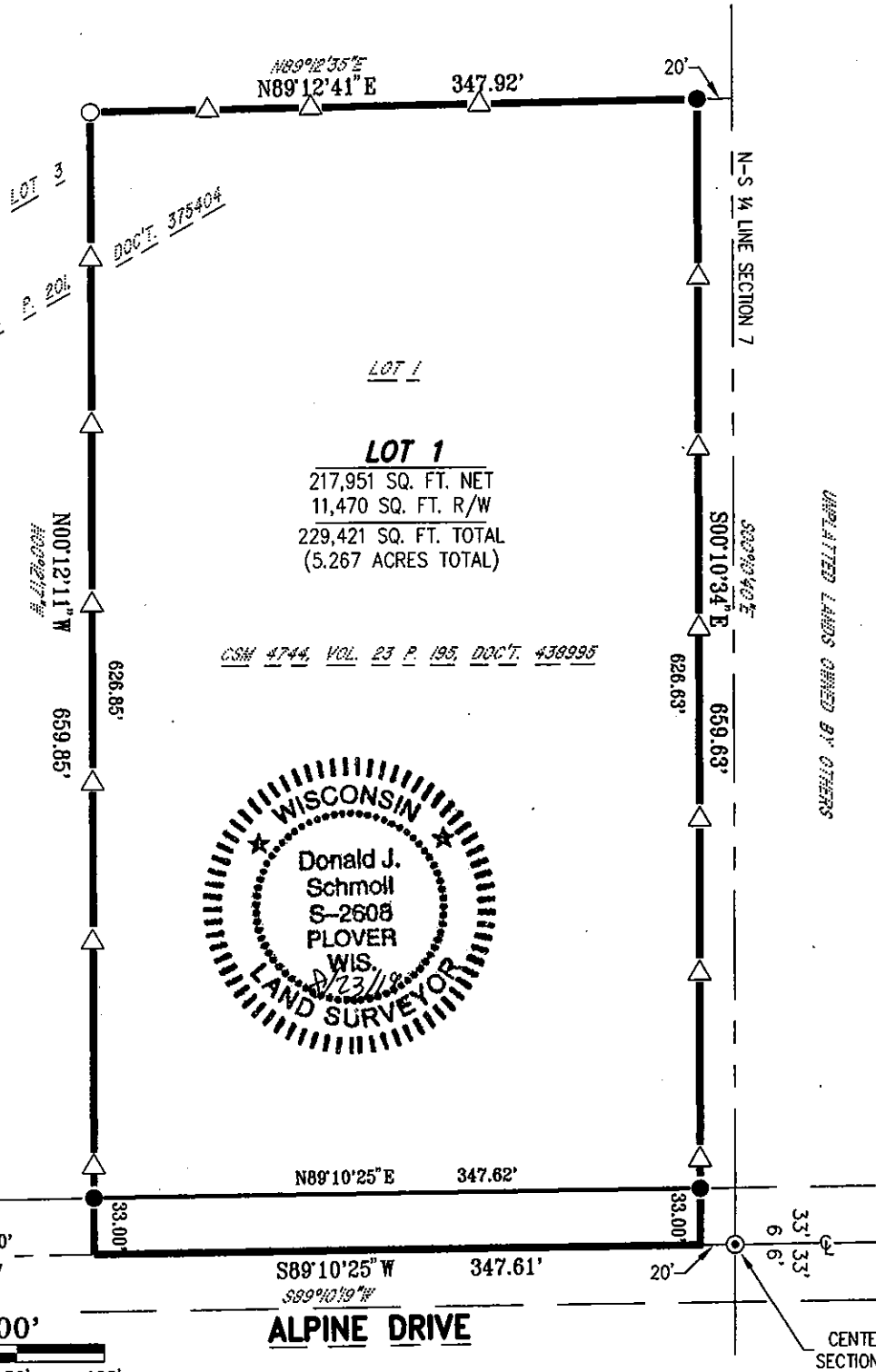
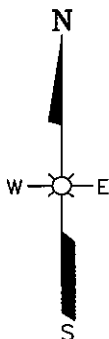

**LOT 1**  
 217,951 SQ. FT. NET  
 11,470 SQ. FT. R/W  
 229,421 SQ. FT. TOTAL  
 (5.267 ACRES TOTAL)

CSM 4744, VOL. 23 P. 195, DOC. 438995



**SURVEYOR'S CERTIFICATE:**  
 THE PROPERTY AS SHOWN AND DESCRIBED ON THIS MAP WAS SURVEYED UNDER MY DIRECTION AND CONTROL ACCORDING TO THE WISCONSIN ADMINISTRATIVE CODE, CHAPTER A-17 OF MINIMUM STANDARDS FOR PROPERTY SURVEYS, AND IS A CORRECT REPRESENTATION OF SAID SURVEY, TO THE BEST OF MY KNOWLEDGE AND BELIEF.  
 DATED THIS 23RD DAY OF AUGUST, 2019.

**SURVEYOR'S CERTIFICATE:**

*Donald J. Schmoll*  
 DONALD J. SCHMOLL PLS-2608  
 PROFESSIONAL LAND SURVEYOR

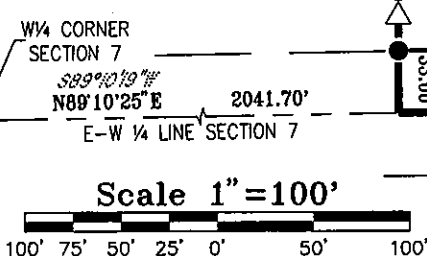

Scale 1"=100'

**LEGEND:**

- ⊕ HARRISON CAST IRON MONUMENT FOUND
- 1" O.D. PIPE FOUND
- 3/4"x24" ROUND IRON ROD SET-1.502 LB/FT.
- ⊙ 1 1/2" ROUND IRON ROD FOUND
- △ LATH SET
- ..... PREVIOUSLY RECORDED AS (1000)
- P.O.B. POINT OF BEGINNING
- P.O.C. POINT OF COMMENCEMENT

**LEGAL DESCRIPTION**

ALL OF LOT 1, CSM 4744, RECORDED IN VOL. 23, P. 195 AS DOCUMENT NO. 438995, ADAMS COUNTY REGISTER OF DEEDS, LOCATED IN THE SE1/4NW1/4, SECTION 7, T20N, R6E, TOWN OF ROME, ADAMS COUNTY, WISCONSIN, CONTAINING 229,421 SQUARE FEET OR 5.267 ACRES.

**BASIS FOR BEARINGS:**

THE E-W QUARTER LINE OF SECTION 7, T20N, R6E, ASSUMED TO BEAR N89°10'25"E.

Dwg. No. 8171-C-1-A
Project No. 19-102
Drawn By: Don Schmoll
Date: August 23, 2019
Sheet 1 of 1 Sheets

**ESP GROUP, INC.**  
**LAMPERT-LEE & ASSOCIATES**  
 ENGINEERS • SURVEYORS • PLANNERS  
 10968 State Hwy. 54 East • Wisconsin Rapids, WI 54494-8718  
 715-424-3131 • FAX 715-423-8774

POS07200621