

# Map of Survey

Gerald & Karen Dilworth

part of the NE 1/4 of the SW 1/4 and the SE 1/4 of the SW 1/4  
Section 7, T20N, R6E, 4th P.M.

and

part of the NW 1/4 of the NE 1/4 and the NE 1/4 of the NW 1/4

Section 18, T20N, R6E, 4th P.M.  
Adams County, Wisconsin

SURVEYOR'S NOTES  
LEGAL DESCRIPTION PER WARRANTY DEED  
DOCUMENT No. 453803

## LEGEND

- = PROPERTY LINE, this survey
- = FOUND 1" PIPE
- = FOUND 1 1/4" ROD
- ( ) = RECORD DATA

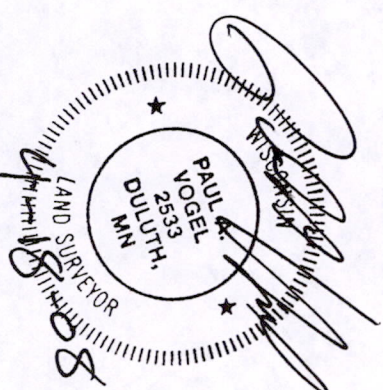
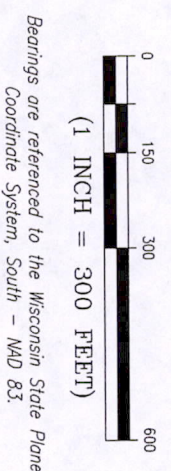
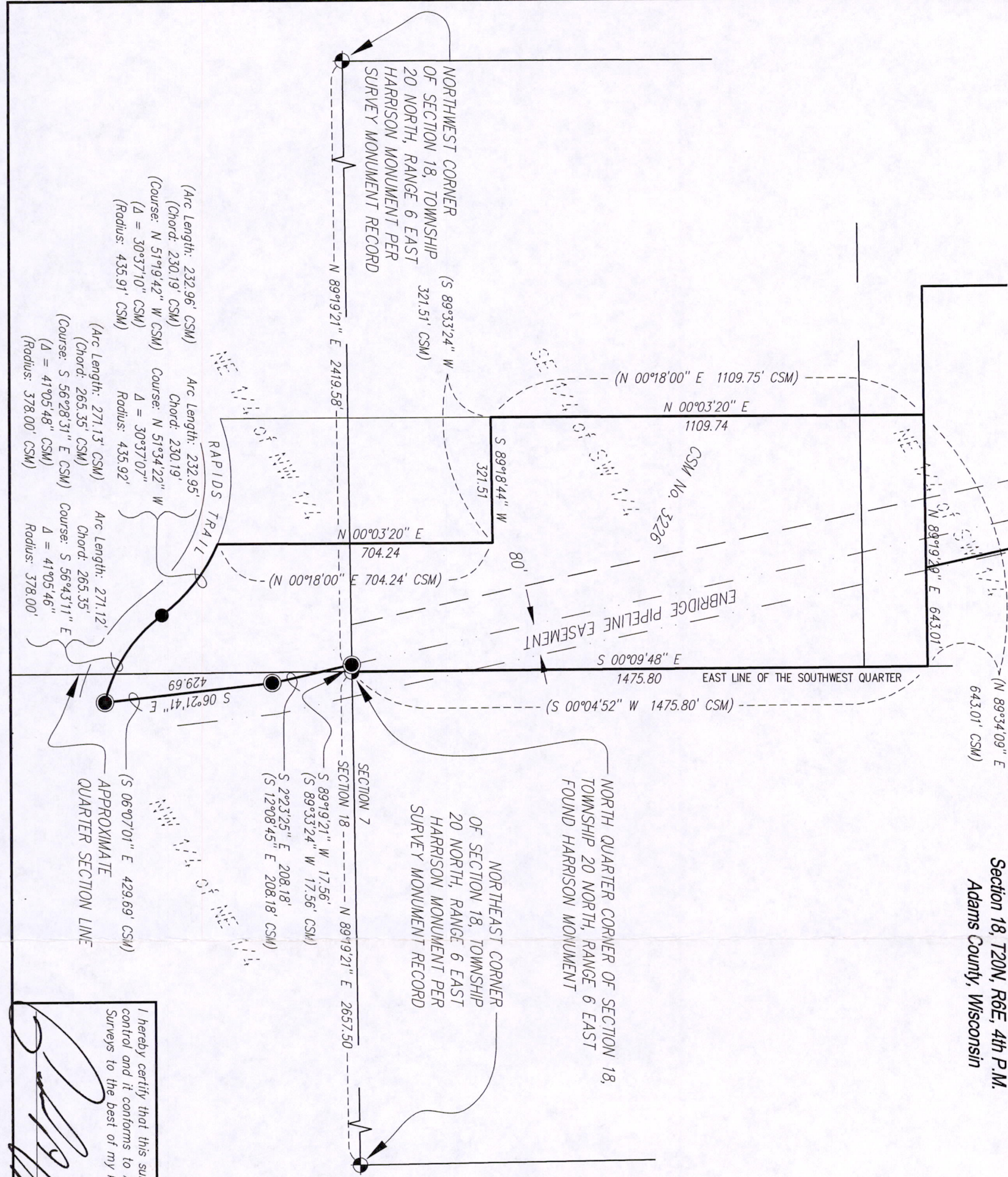

COPYRIGHT 2008 BY LHB, INC. ALL RIGHTS RESERVED.

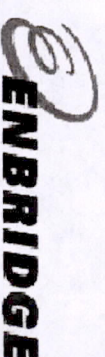

I hereby certify that this survey was prepared under my direction and control and it conforms to A-E7 Minimum Standards for Property Surveys to the best of my knowledge and belief.

Registered Land Surveyor S-2533

Date: 4/18/2008

DATE PREPARED: 4/18/08	DULUTH 21 W. Superior Street Suite 500 Duluth, MN 55802
LHB No.: 080561	MINNEAPOLIS 250 Third Avenue North Suite 450 Minneapolis, MN 55401
FILE: W-307-4B.dwg	TEL: 218/727-8446 FAX: 218/727-8456
SHEET 1 of 1 SHEETS	TEL: 612/338-2029 FAX: 612/338-2088 http://www.LHBcorp.com

Poso720080631001