

PLAT OF SURVEY

Located in the SE1/4, Section 7, SW1/4 Section 8 and NW1/4 Section 17, all T20N, R6E, Town of Rome, Adams County, Wisconsin.

New 13th Ave. from CTH "D" southerly to Quiet Waters Addition to Lake Arrowhead.

Client: Town of Rome

Surveyor:

Kenneth G. Carlson
127 10th. Ave.
Baraboo Wi 53913.

Bearings are referenced to the east line of the SE1/4 of Section 7 and assumed to bear N0°20'30"W.

Section 7

Section 8

o = Set 3/4"x24" round iron rod weighing 1.5#/lineal foot.

* = Set fence post on line.

175,080 square feet in road.

Scale
1"=100'

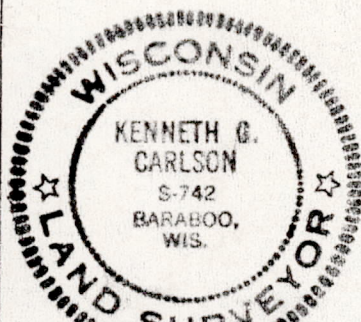

Kenneth G. Carlson
Oct 30, 1981

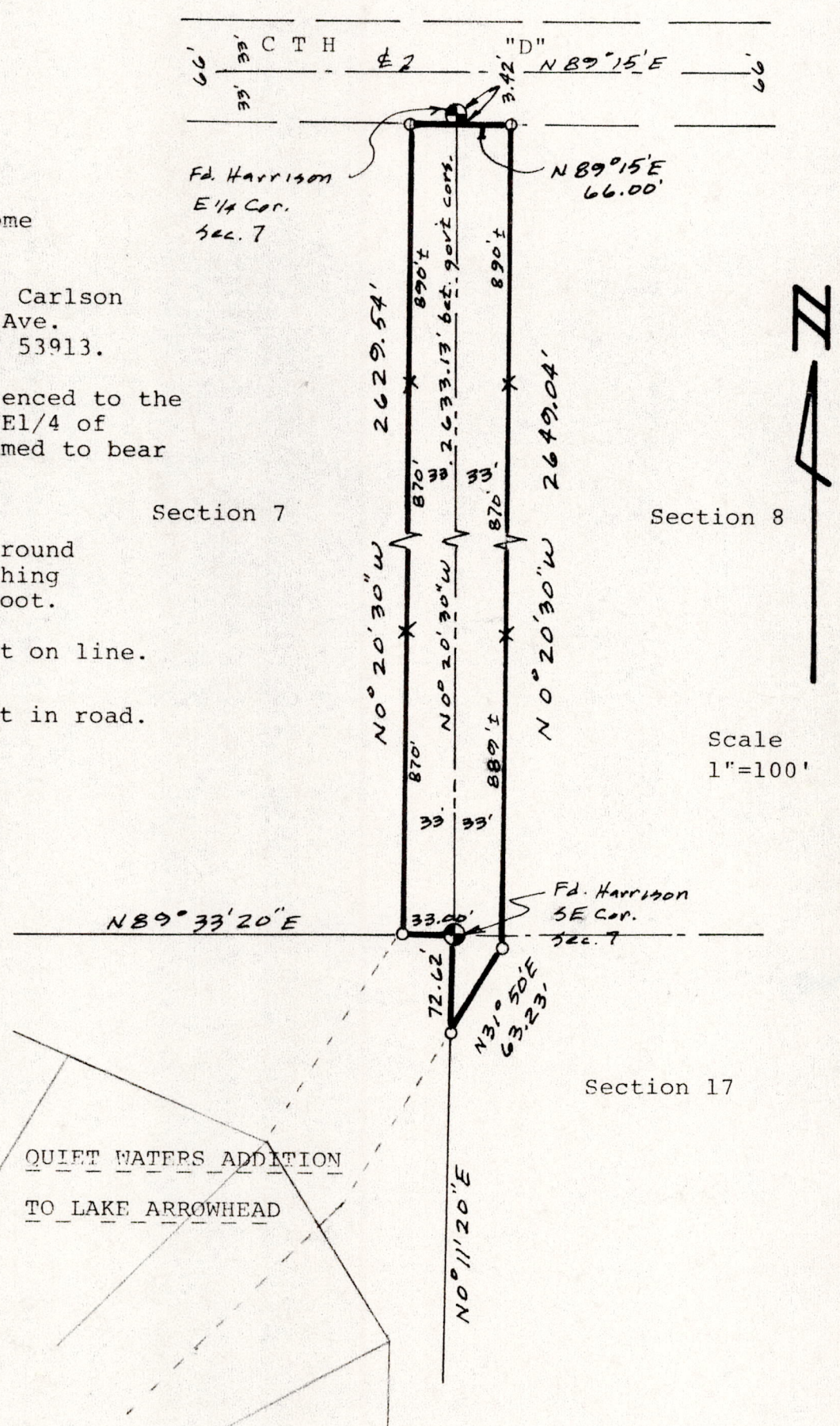

QUIET WATERS ADDITION
TO LAKE ARROWHEAD

Legal Description:

A parcel of land located in the SE1/4-SE1/4, NE1/4-SE1/4, Section 7 and SW1/4-SW1/4, NW1/4-SW1/4, Section 8 and NW1/4-NW1/4, Section 17, T20N, R6E, Town of Rome, Adams County, Wisconsin bounded by the following described line: Beginning at the southeast corner of said section 7; thence S89°33'20"W along the section line, 33.00 feet; thence N0°20'30"W parallel to the section line, 2629.54 feet to the southerly line of CTH "D"; thence N89°15'E along said southerly line, 66.00 feet; thence S0°20'30"E parallel to said section line, 2649.04 feet; thence S31°50'W, 63.23 feet to the west line of said Section 17; thence N0°11'20"E along said west line, 72.62 feet to the point of beginning. Said parcel contains 4.02 acres.

Surveyors Certificate: I, Kenneth G. Carlson, registered land surveyor, hereby certify that I have surveyed, staked and mapped the above described parcel and have complied with the provisions of A-F 5.01 Wis. Adm. Code to the best of my knowledge and belief.

Pos 07200641001