

BADGER - LAND SURVEYING INC.
 2610 WEST GRAND AVE.
 WISCONSIN RAPIDS, WI. 54495

PHONE: (715) 424 - 5900
 FAX: (715) 424 - 5901
 E-MAIL: blsurvey@wctc.net

PREPARED FOR: **TERRI ANDERSON**
 1156 ALPINE DRIVE
 NEKOOSA, WI 54457

IF THE SURVEYORS SEAL IS NOT RED IN COLOR, THIS MAP IS A COPY AND SHOULD BE ASSUMED TO CONTAIN UNAUTHORIZED ALTERATIONS, THE CERTIFICATION DOES NOT APPLY TO COPIES.

DRAWN BY: JC

JOB#: 32903

PLAT OF SURVEY

BEING PART OF THE NE SW AND SE SW OF SECTION 8 AND PART OF THE NE NW OF SECTION 17, TOWN 20 NORTH, RANGE 6 EAST, ADAMS COUNTY, WISCONSIN.

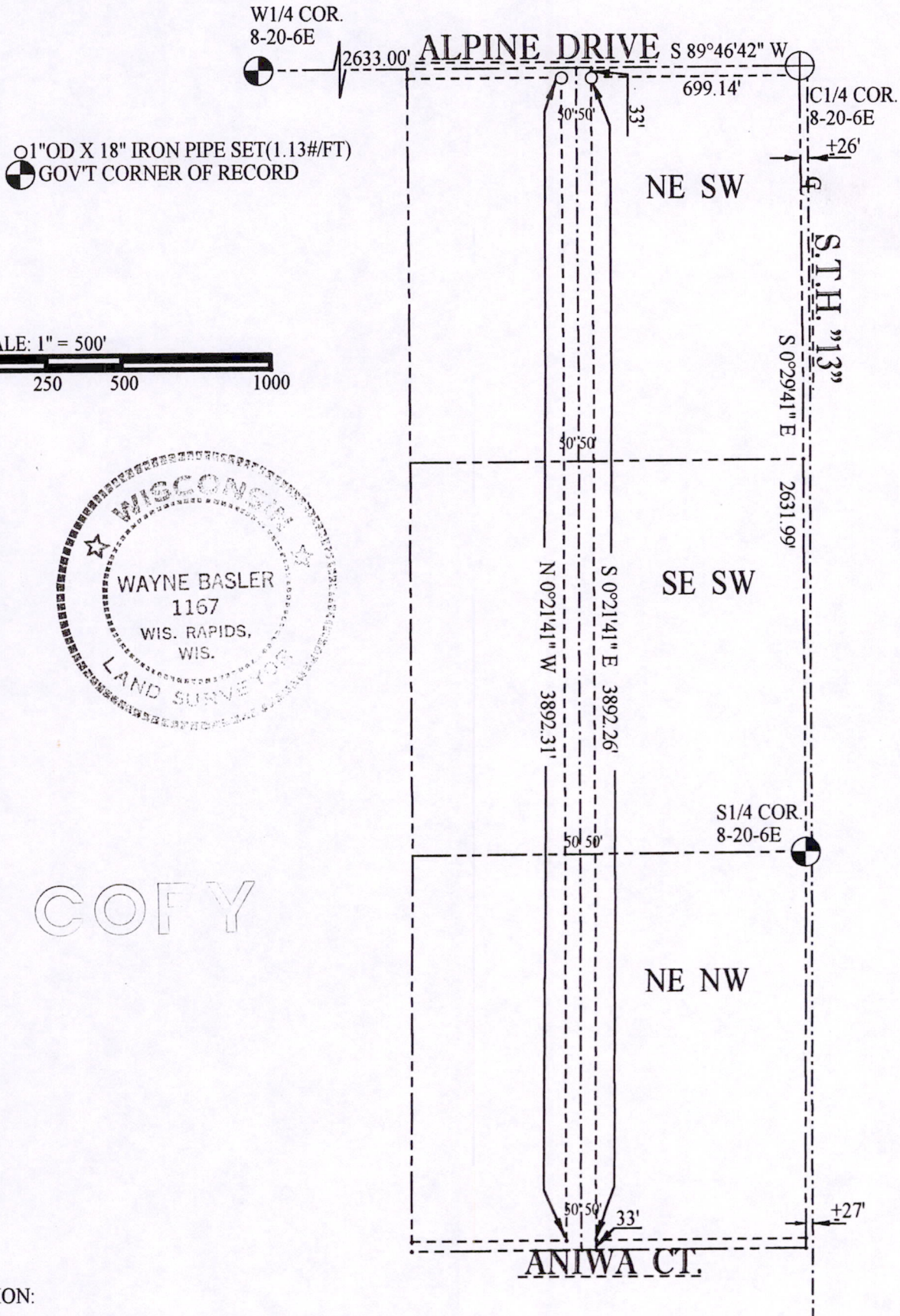

COPY

CERTIFICATION:

I hereby certify that I have surveyed the above described property and that the above map is a true representation thereof.

CERTIFIED CORRECT THIS 6th DAY OF January, 20 04

Wayne Basler 1-06-04
 WAYNE BASLER R.L.S. 1167
 Drafted By: KEVIN WHIPPLE

COPY

Pos08200631001