

BADGER - LAND SURVEYING INC.
 2610 WEST GRAND AVE.
 WISCONSIN RAPIDS, WI. 54495

PHONE: (715) 424 - 5900
 FAX: (715) 424 - 5901
 E-MAIL: blsurvey@wctc.net

PREPARED FOR:

JON GREENWELLER
 1028 E. QUEENS WAY
 NEKOOSA, WI 54457

IF THE SURVEYORS SEAL IS NOT RED IN COLOR, THIS MAP IS A COPY AND SHOULD BE ASSUMED TO CONTAIN UNAUTHORIZED ALTERATIONS. THE CERTIFICATION DOES NOT APPLY TO COPIES

DRAWN BY: KW

JOB#: 22002

© 2002, BADGER-LAND SURVEYING, INC.

PLAT OF SURVEY

BEING ALL OF ADAMS COUNTY CERTIFIED SURVEY MAP NO. 1003, LOCATED IN PART OF THE NW1/4 SE1/4 SECTION 8, TOWN 20 NORTH, RANGE 6 EAST, TOWN OF ROME, ADAMS COUNTY, WISCONSIN.

C.T.H. "D"

CERTIFICATION:

I hereby certify that I have surveyed the above described property and that the above map is a true representation thereof and shows the size and location of property, and improvements located thereon, its exterior boundaries, the location of all visible structures thereon, boundary fences, apparent easements, roadways and visible encroachments, if any.

CERTIFIED CORRECT THIS 2nd DAY OF March, 2002

Wayne Basler 3-02-02
 WAYNE BASLER R.L.S. 1167
 Drafted By: KEVIN WHIPPLE

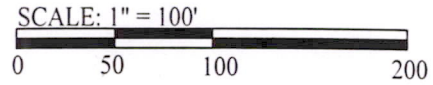
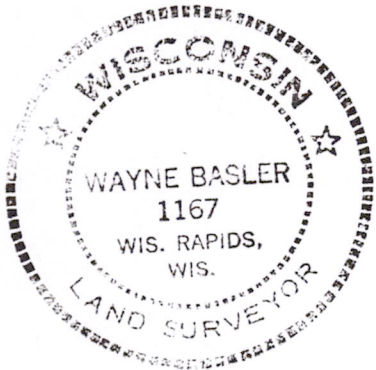
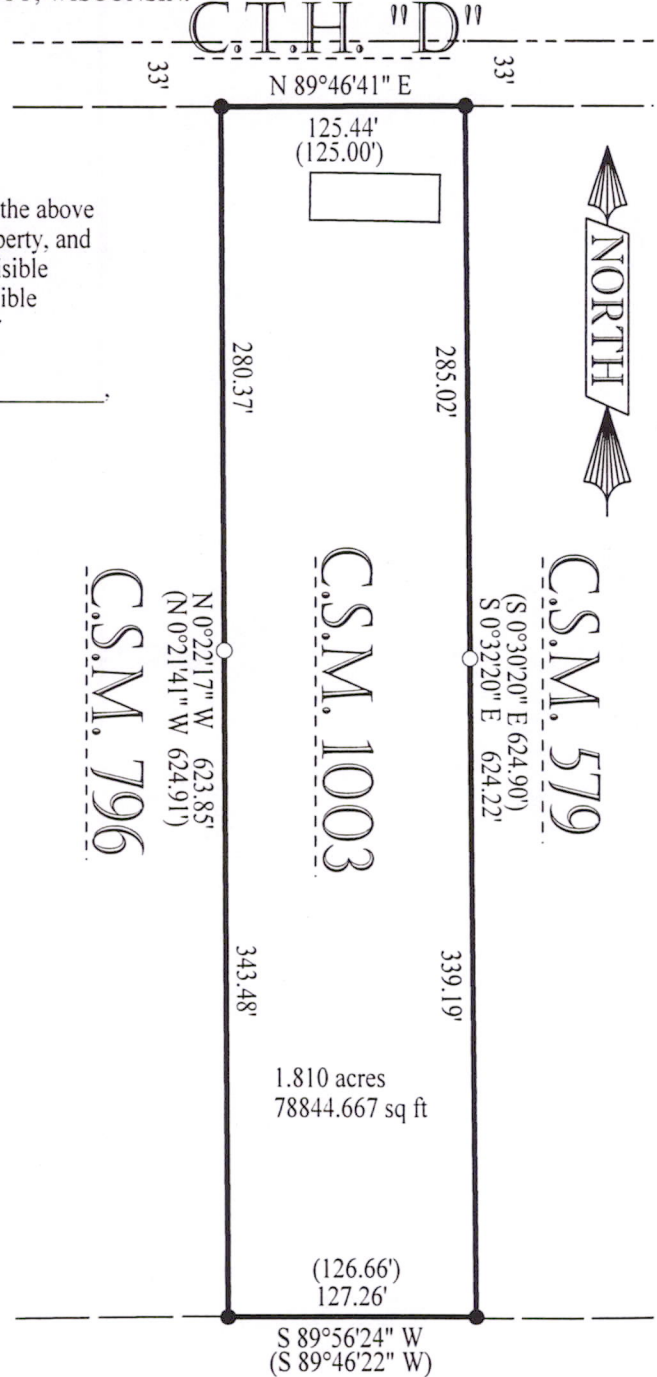

- 1" O.D. X 24" IRON PIPE SET (1.13#/FT)
- 1" O.D. IRON PIPE FOUND
- () RECORDED AS

Pos 08200641001