

BASLER LAND SURVEYING

2610 WEST GRAND AVE. WISCONSIN RAPIDS, WI. 54495

(715) 424-5900 FAX (715) 424-5901

PREPARED FOR: PAM KIRCHHOFF

JOB#: 112800

DRAWN BY: JC

© 2000, BASLER LAND SURVEYING

IF THE SURVEYORS SEAL IS NOT RED IN COLOR, THIS MAP IS A COPY AND SHOULD BE ASSUMED TO CONTAIN UNAUTHORIZED ALTERATIONS. THE CERTIFICATION DOES NOT APPLY TO COPIES.

PLAT OF SURVEY

BEING ALL OF LOT-13 OF CRANBROOK ADDITION TO LAKE CAMELOT, BEING PART OF THE SE1/4 OF THE NE1/4 OF SECTION 9, TOWN 20 NORTH, RANGE 6 EAST, TOWN OF ROME, ADAMS COUNTY, WISCONSIN.

SCALE: 1" = 50'

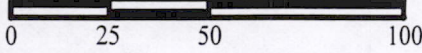

CULROSS COURT

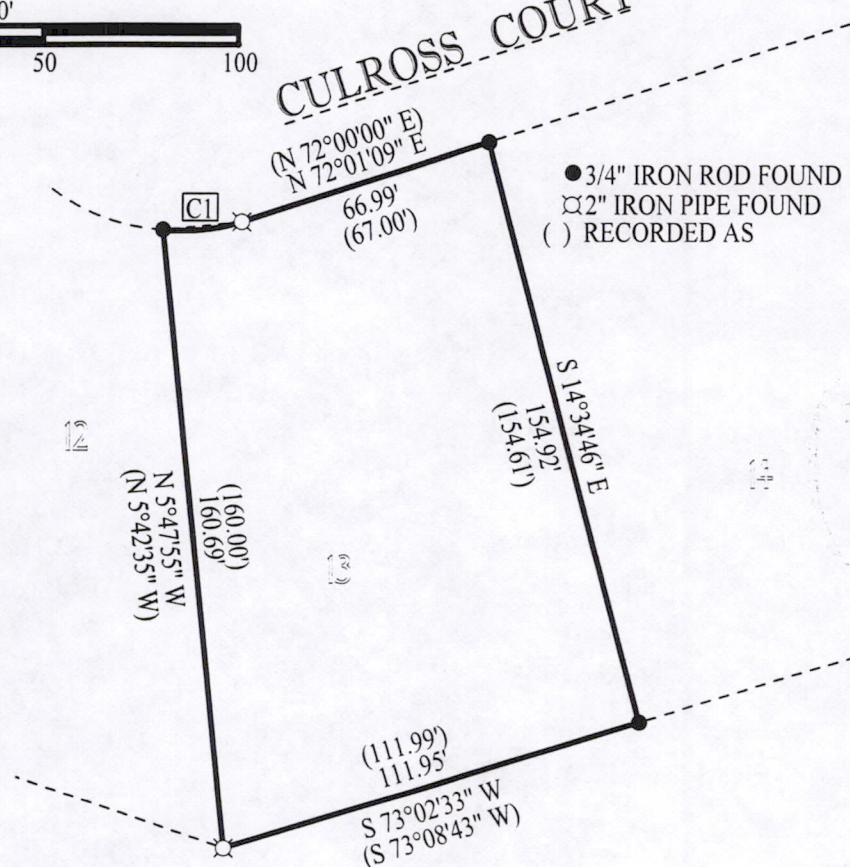

● 3/4" IRON ROD FOUND
 ◻ 2" IRON PIPE FOUND
 () RECORDED AS

Id	Delta	Radius	Arc Length	Chord	Ch Bear
CI	23°53'43"	50.00'	20.85'	20.70'	S 84°20'52" W

CERTIFICATION:

I HEREBY CERTIFY THAT I HAVE SURVEYED THE ABOVE DESCRIBED PROPERTY AND THAT THE ABOVE MAP IS A TRUE REPRESENTATION THEREOF AND SHOWS THE SIZE AND LOCATION OF PROPERTY, ITS EXTERIOR BOUNDARIES, THE LOCATION OF ALL VISIBLE STRUCTURES THEREON, BOUNDARY FENCES, APPARENT EASEMENTS, ROADWAYS AND VISIBLE ENCROACHMENTS, IF ANY. THIS SURVEY IS MADE FOR THE USE OF THE PRESENT OWNERS OF THE PROPERTY, AND THOSE WHO PURCHASE, MORTGAGE, OR GUARANTEE TITLE THERETO WITHIN ONE YEAR FROM THE DATE HEREOF.

CERTIFIED CORRECT THIS 8th DAY OF December, 2000.

Wayne Basler 12-08-00
 WAYNE BASLER R. L. S. 1167
 DRAFTED BY : JOSH CALAWAY

Pos 09200611001