

TITLE SURVEY

Judy and Jim O'Brien
10330 South Homan
Chicago, IL 60655

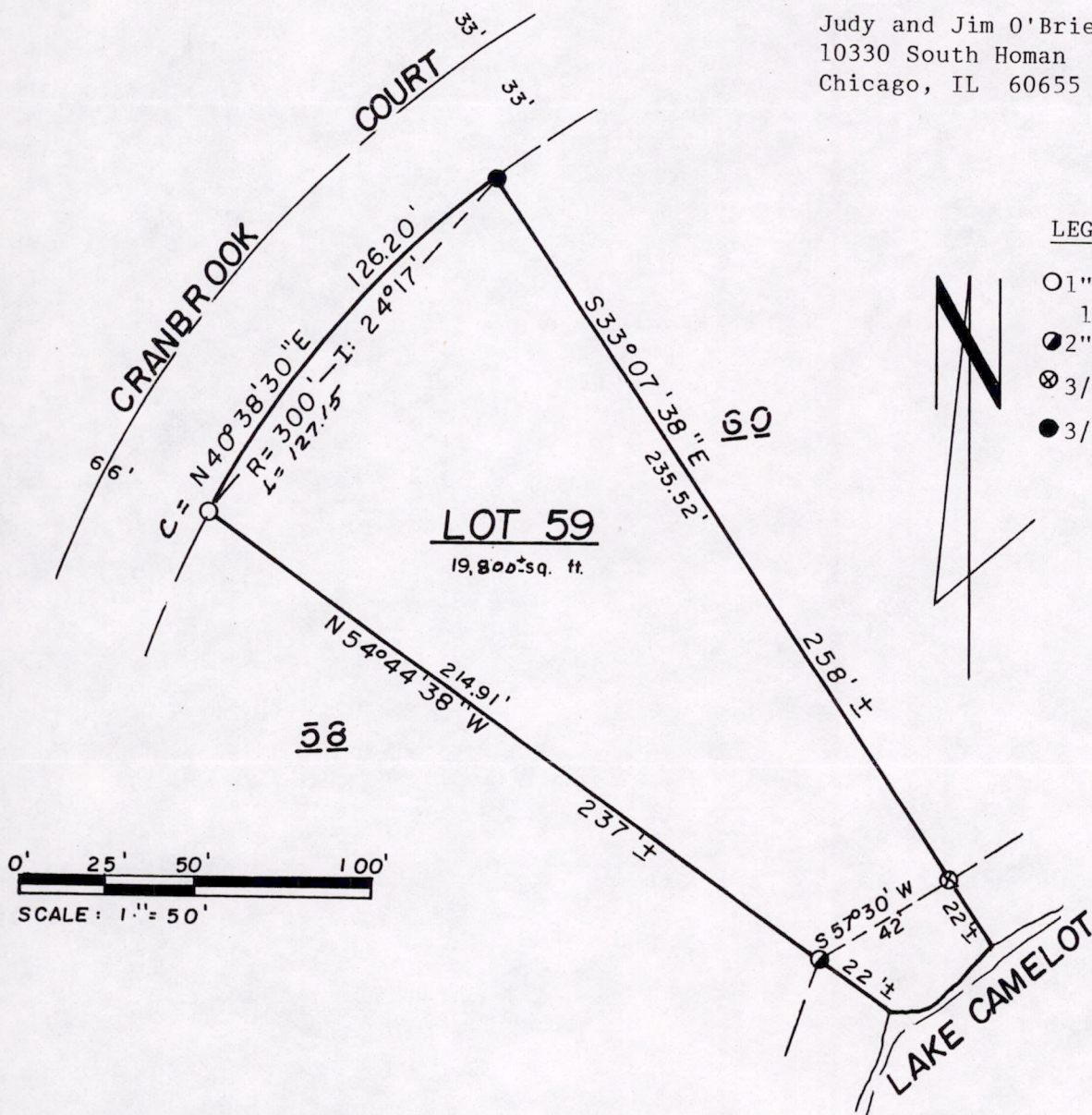

LEGEND:

- 1"x24" Iron Pipe Set 1.13 Lbs./Ft.
- 2" Iron Pipe Found
- ⊗ 3/4"x30" Iron Rod Fd.
- 3/4"x24" Iron Rod Fd.

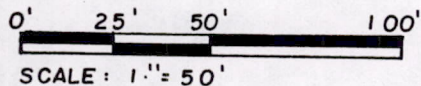

LEGAL DESCRIPTION

LOT 59 OF CRANBROOK ADDITION TO LAKE CAMELOT, being in part of the SE $\frac{1}{4}$ and NE $\frac{1}{4}$ of Section 9, Town 20 North, Range 6 East, Town of Rome, Adams County, Wisconsin.

I hereby certify that I have surveyed the above described property and that the above map is a true representation thereof and shows the size and location of the property, its exterior boundaries, the location of all visible structures and dimensions of all principle buildings thereon, boundary fences, apparent easements, roadways and visible encroachments if any. This survey is made for the use of the present owners of the property, and those who purchase, mortgage, or guarantee title thereto within one year from the date hereof.

KIEDROWSKI ENGINEERING, INC.
Wisconsin Rapids, WI 54494
Drafted by: S.J. Haumschild

Anthony B. Kiedrowski
Anthony B. Kiedrowski
RLS 878 May 11, 1993

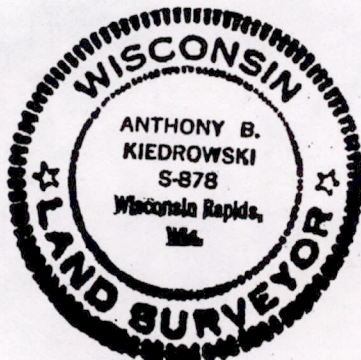

P05092006 11002