BADGER - LAND SURVEYING INC.
2610 WEST GRAND AVE.
WISCONSIN RAPIDS, WI. 54495
© 2005, BADGER-LAND SURVEYING, INC.

PHONE: (715) 424 - 5900
FAX: (715) 424 - 5901
E-MAIL: blsurvey@wctc.net

IF THE SURVEYORS SEAL IS NOT RED IN COLOR, THIS MAP IS A COPY AND SHOULD BE ASSUMED TO CONTAIN UNAUTHORIZED ALTERATIONS. THE CERTIFICATION DOES NOT APPLY TO COPIES.

PREPARED FOR:
JIM SCHULZ
7221 C.T.H. "C"
ARPIN, WI 54410

DRAWN BY: KW
JOB#: 112805

PLAT OF SURVEY

BEING ALL OF LOT 7 OF DUNDEE ADDITION TO LAKE CAMELOT, LOCATED IN PART OF THE NE1/4 SE1/4 OF SECTION 9, TOWN 20 NORTH, RANGE 6 EAST, TOWN OF ROME, ADAMS COUNTY, WISCONSIN.

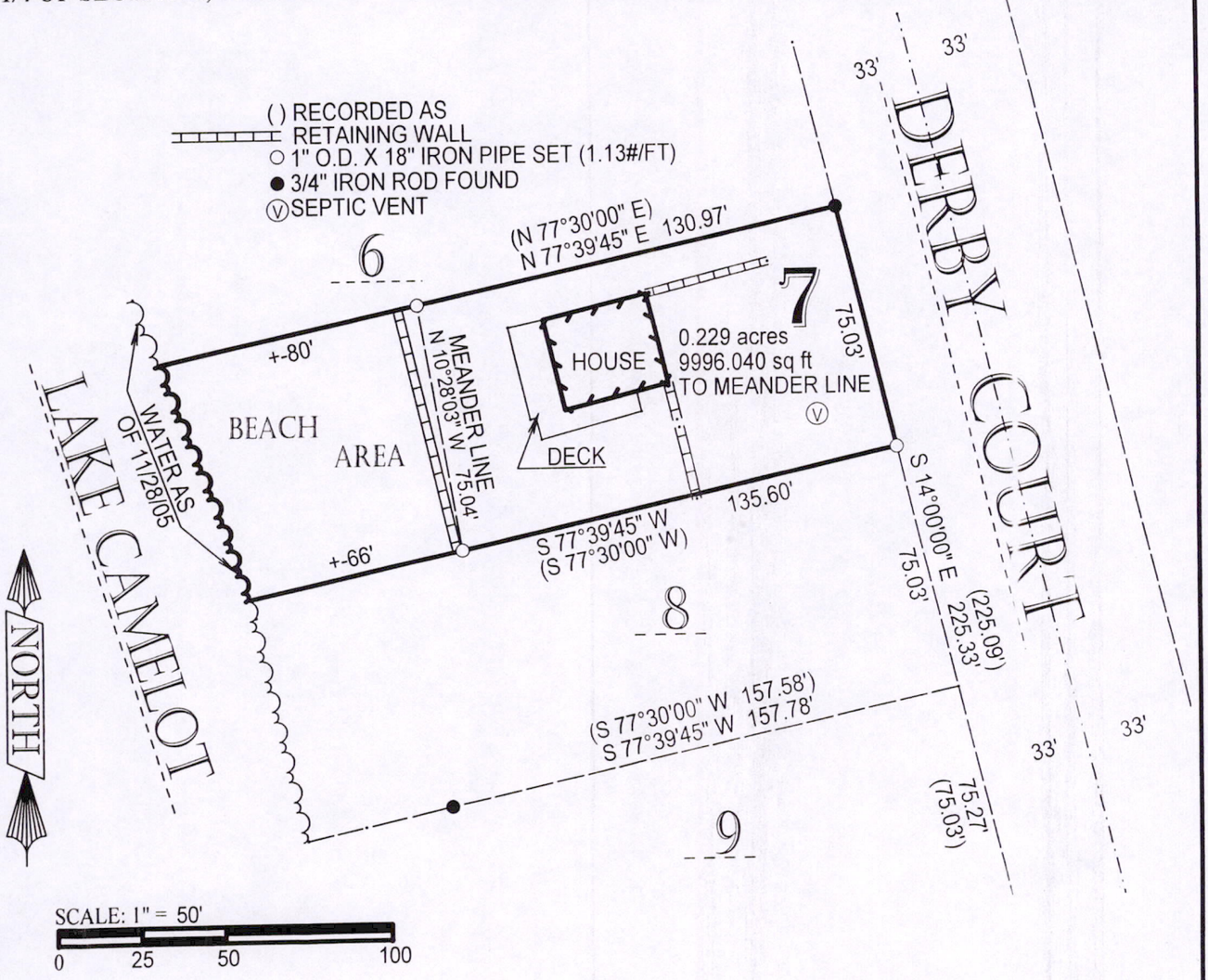

CERTIFICATION:

I hereby certify that I have surveyed the above described property and that the above map is a true representation thereof and shows the size and location of property, and all improvements located thereon, its exterior boundaries, the location of all visible structures thereon, boundary fences, apparent easements, roadways and visible encroachments, if any.

CERTIFIED CORRECT THIS 5th DAY OF December, 20 05

Wayne Basler 12-05-05
WAYNE BASLER R.L.S. 1167
Drafted By: KEVIN WHIPPLE

Wayne Basler 12-05-05

P05092006 41001