

Plat of Survey

That part of Lot 44 to be deeded to Owner of Lot 43.

That part of Lot 44 in DUNDEE ADDITION TO LAKE CAMELOT, being a Subdivision located in the NW 1/4 and SW 1/4 of Section 10, and the NE 1/4 and SE 1/4 of Section 9, T 20 N, R 6 E, in the Town of Rome, Adams County, Wisconsin, which is bounded and described as follows:

Commencing at the Northerly corner of Lot 44 aforesaid; thence Southeasterly 15.12 ft. along the arc of a curve whose center lies to the Northeast whose radius is 524.00 ft. and whose chord bears South 50° 19' 36" East 15.12 ft. to a point; thence South 28° 50' 00" West parallel with the Southeasterly line of Lot 44 aforesaid 191.95 ft. to a point on the meander line of Lake Camelot; thence North 67° 32' 00" West along said meander line 36.56 ft. to a point; thence North 35° 00' 00" East 200.00 ft. to the point of commencement.

AUGUST 2, 1977

SURVEY NO. 141280-E-A

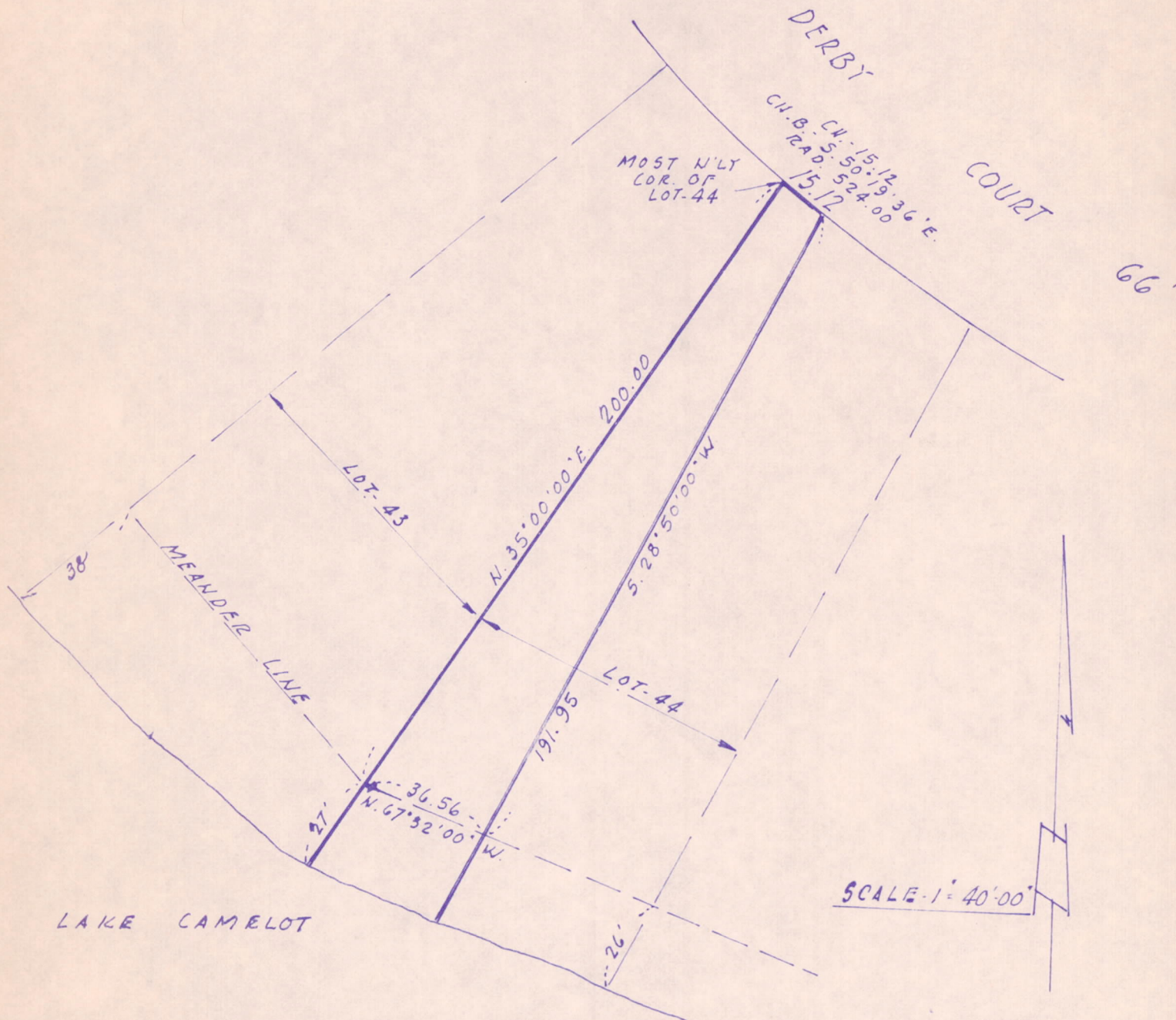

I Certify that ~~I have surveyed the above described property (Property) and the above map is a true representation thereof and shows the size and location of the Property, its extent or boundaries, the location and dimensions of all visible structures, with their boundary fences, apparent easements and road ways and visible encroachments, if any.~~

This survey is made for the exclusive use of the present owners of the Property, and also those who purchase, mortgage, or guarantee the title thereto, within one (1) year from date hereof.

Kenneth E. Berke
SURVEYOR



national survey & engineering

POS 09200641002

3470 north 127th street • p.o. box 444 • brookfield, wisconsin, 53005 • phone 414 / 781-1000