

PROPOSED LAND DIVISION
 BEING A REDIVISION OF L-44 & 45
 UNDER ADDITION TO LAKE CAMELOT
 SUBDIVISION LOCATED IN THE N.W. 1/4 & S.W. 1/4
 C. 10, N.E. 1/4 & S.E. 1/4 SEC. 9, T. 20N, R. 6E.,
 TOWN OF ROME, ADAMS COUNTY, WISC.

JULY 30, 1977

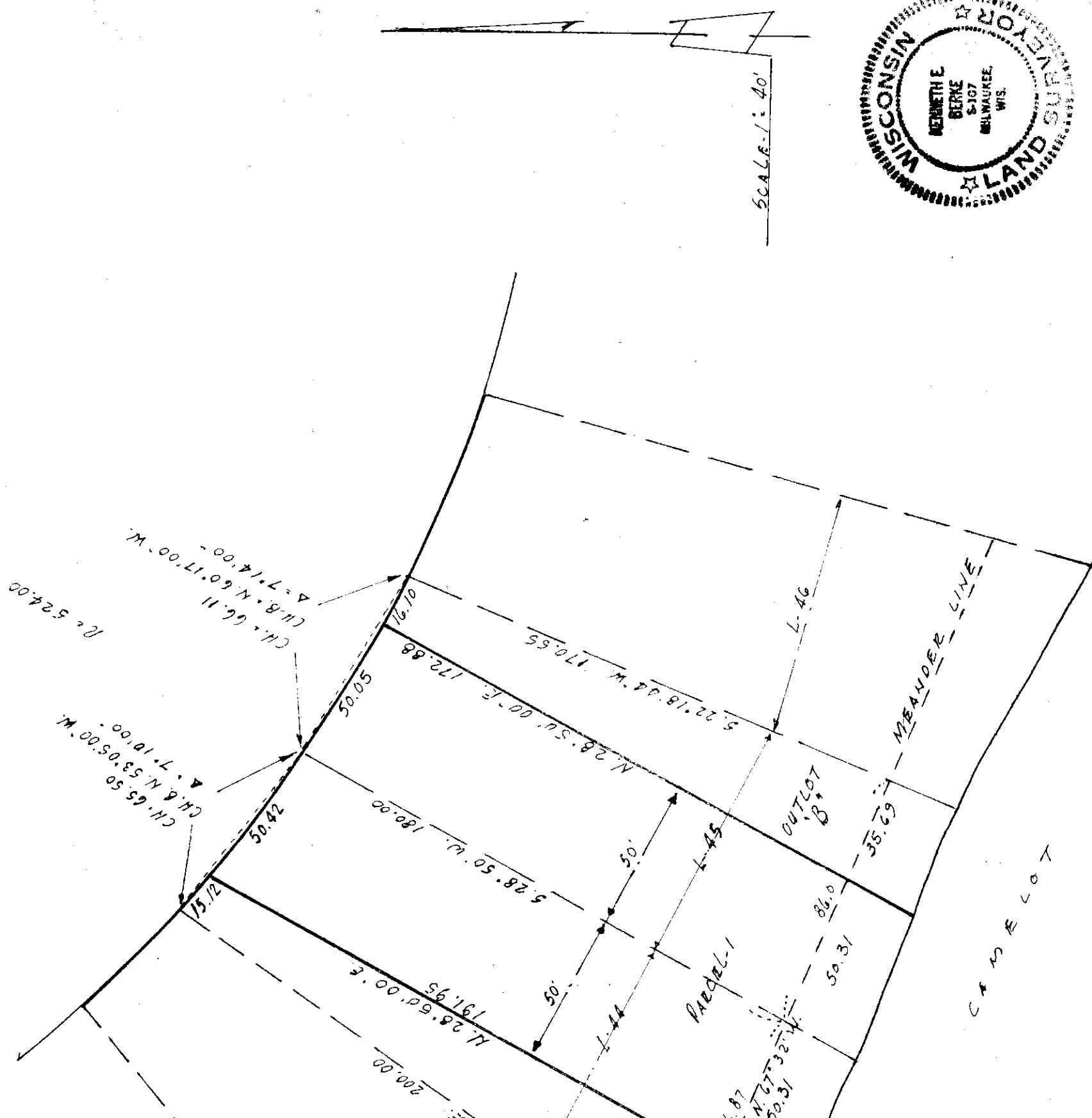

P0509200641003

PROPOSED LAND DIVISION
 BEING A REDIVISION OF L-44 & 45
 DUDEE ADDITION TO LAKE CAMELOT
 A SUBDIVISION LOCATED IN THE N.W. 1/4 & S.W. 1/4
 SEC. 10, N.E. 1/4 & S.E. 1/4 SEC. 9, T.20N, R.6E.,
 TOWN OF ROME, ADAMS COUNTY, WISCONSI.

JULY 30, 1977

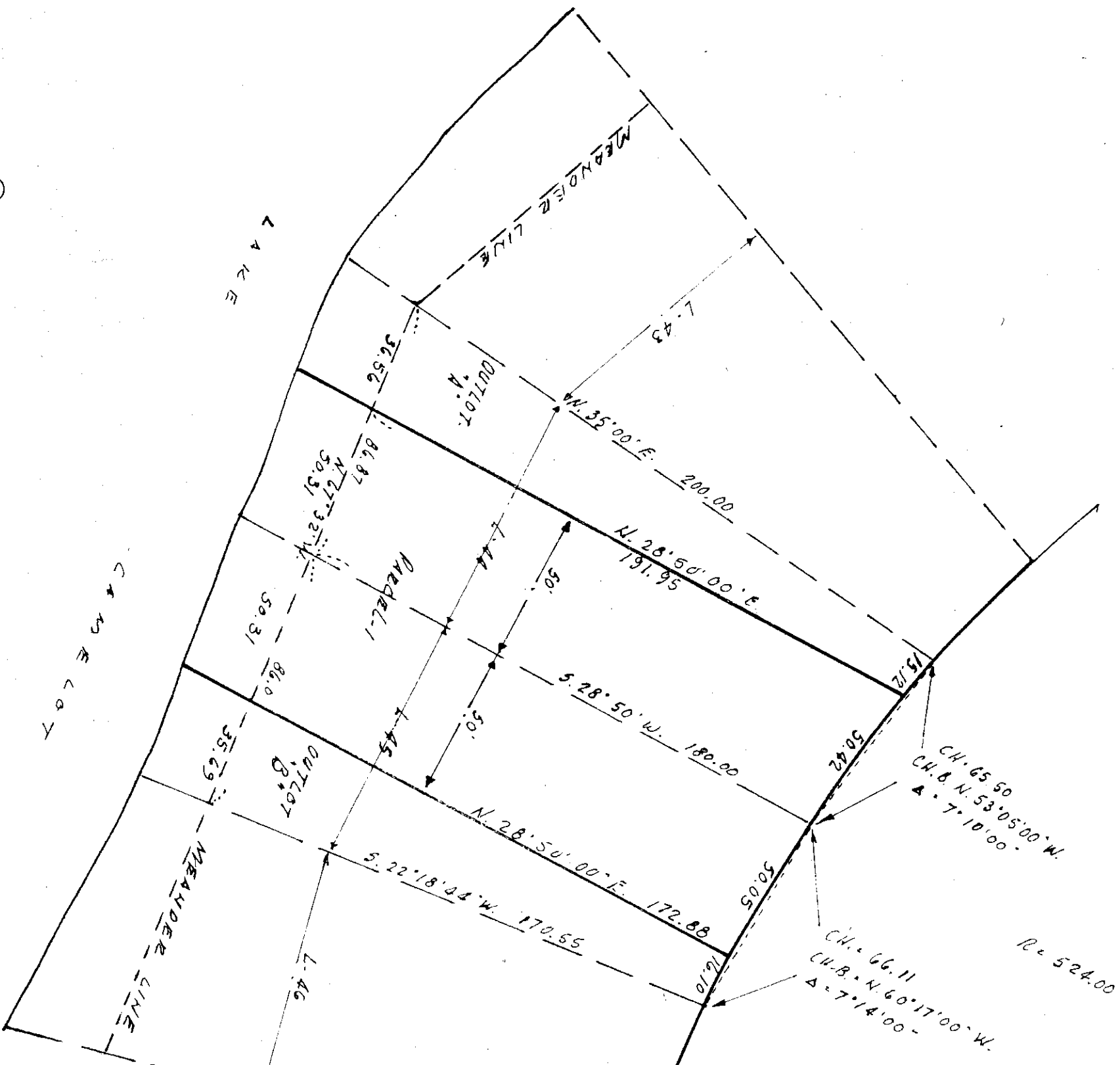

national survey & engineering
 3470 north 127th street • p.o. box 444 • brookfield, wisconsin 53005
 Phone 414 / 781-1000