

PLAT OF SURVEY

OF
 LOT 5 OF DUNDEE ADDITION TO LAKE CAMELOT,
 BEING A SUBDIVISION OF PART OF THE NORTHEAST QUARTER
 SECTION 9, TOWNSHIP 20 NORTH, RANGE 6 EAST,
 IN THE TOWN OF ROME, ADAMS COUNTY, WISCONSIN.

NESE

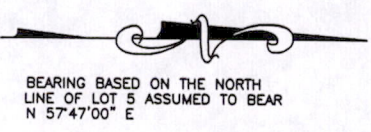
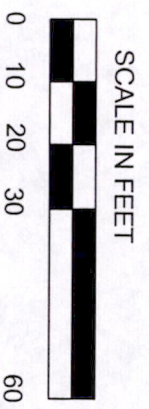

BEARING BASED ON THE NORTH
 LINE OF LOT 5 ASSUMED TO BEAR
 N 57°47'00" E

LEGEND	
---	R.O.W. LINE
---	PROPERTY LINE
⊙	FOUND IRON ROD
⊙	60.11' M AS MEASURED
○	SET 1.315" O.D. X 18" IRON PIPE
○	1.88 IBS./LN.F.T. RECORD

N 57°47'00" E
 224.83'

CH = 397.88'
 L = 118.67'
 CL = 118.23'
 DELTA = 17°05'19"

LOT 5
 VACANT

DUNDEE ADDITION
 TO LAKE CAMELOT
 VOL. 4 OF PLATS, PAGE 38

S 72°21'00" W
 181.48'

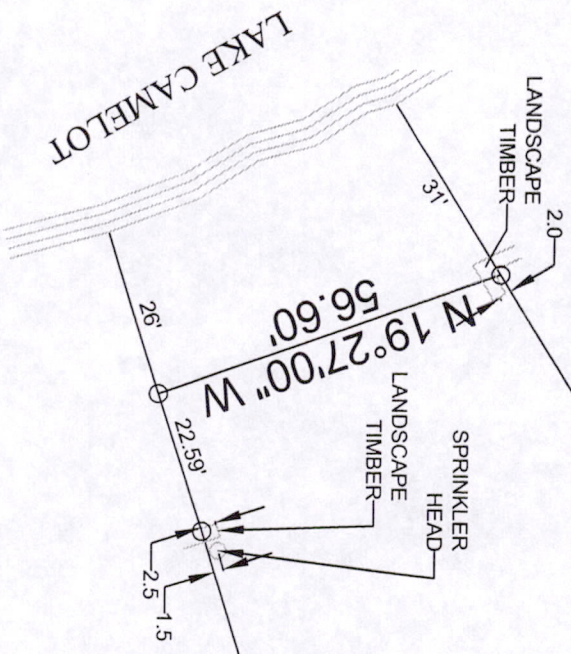

DERBY COURT

66.00

STATE OF WISCONSIN
 COUNTY OF MARATHON



I, RONALD K. JACOBSON, DO HEREBY CERTIFY THAT I AM A
 REGISTERED LAND SURVEYOR, LICENSED IN THE STATE OF WISCONSIN. THAT THE
 SURVEY OF THIS PLAT WAS MADE UNDER MY DIRECTION, THAT THE SURVEY
 IS TRUE AND COMPLETE AS SHOWN TO THE BEST OF MY KNOWLEDGE AND
 BELIEF, AND THAT ALL MONUMENTS AND MARKS ARE OF THE CHARACTER AND
 OCCUPY THE POSITION SHOWN THEREON.

DATE MAY 1, 2006
 REGISTERED LAND SURVEYOR NO. 2059-008

RS09200641004

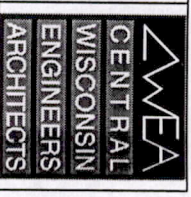

5707 SCHORFIELD AVENUE
 WESTON, WISCONSIN
 54476
 PHONE: (715) 359-9400
 FAX: (715) 355-4199
 general@cweaengineers.com
 http://www.cweaengineers.com

PROJECT:

PLAT OF SURVEY
 265 DERBY COURT
 TOWN OF ROME,
 ADAMS COUNTY, WISCONSIN

REVISIONS:

CWEA Project No.:	36570600
DRAWN BY:	R.K.J.
CHECKED BY:	R.K.J.
APPROVED BY:	R.K.J.
DATE:	5/1/2006
SHEET:	1 OF 1