

SCALE: 1"=60'

60 30 0 60

PLAT OF SURVEY MAP

LOT 73 OF CHESTER ADDITION TO LAKE CAMELOT, LOCATED IN THE NW1/4-SE1/4 OF SECTION 9, T20N-R6E, TOWN OF ROME, ADAMS COUNTY, WISCONSIN

BASIS OF BEARING

BEARINGS ARE BASED ON THE SOUTH LINE OF LINCOLN COURT. ASSIGNED A BEARING OF N89°59'54"E.

LEGEND

- FOUND 3/4" REBAR
- FOUND 2" IRON PIPE
- SET 3/4"x18" REBAR 1.50 LBS/FT

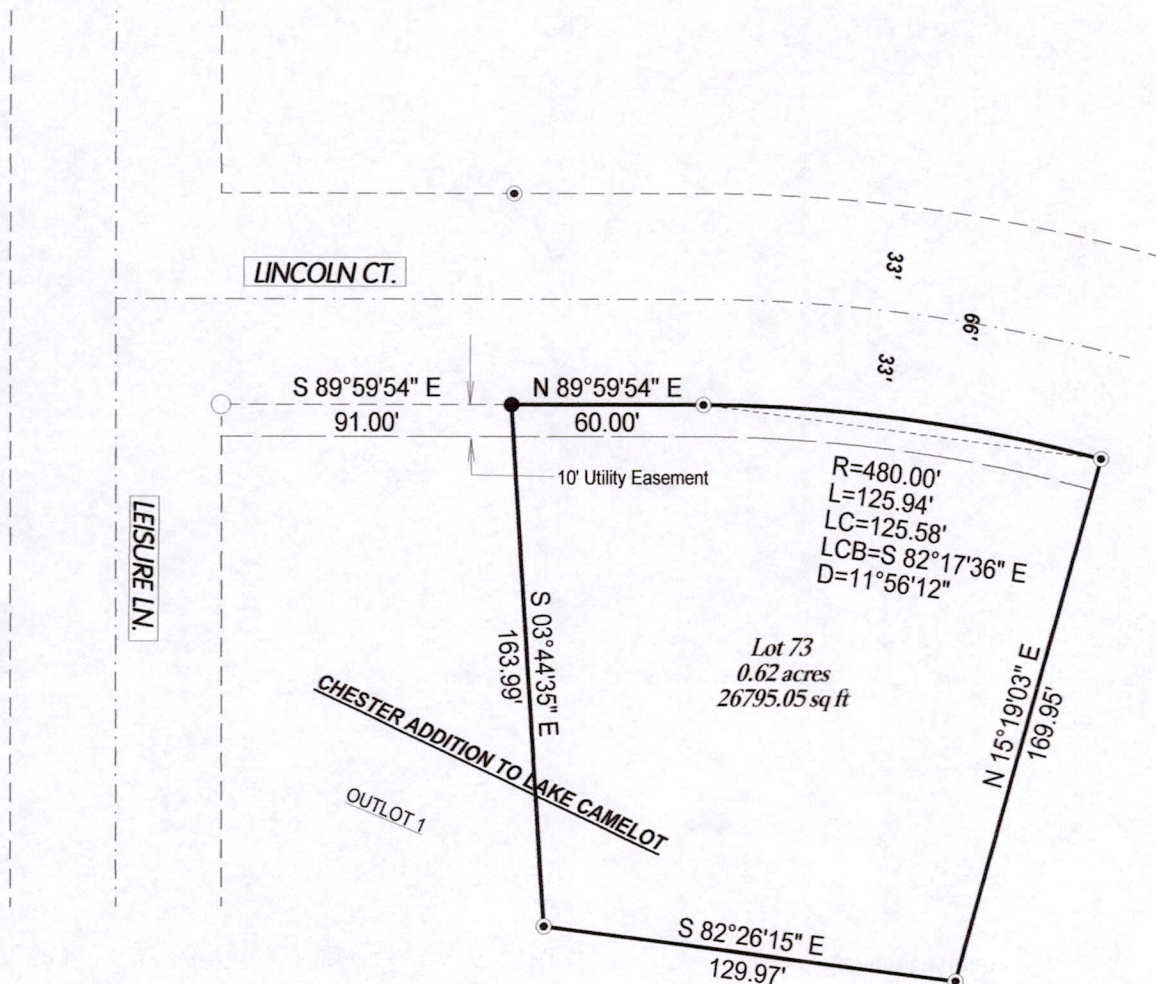

SURVEYOR'S CERTIFICATE:

I, Kelly D. Callaway, Registered Land Surveyor, do hereby certify:
That I have surveyed and mapped those lands located in the Northwest 1/4 of the Southeast 1/4 of Section 9, T20N-R6E, Town of Rome, Adams County, Wisconsin. Described as Follows:

All of Lot 73 of the Chester Addition to Lake Camelot.

Containing 0.62 Acres of land And being subject to any restrictions, easements, right-of-ways and Covenants of record.

That said map is a true and correct representation of the exterior boundaries of the lands surveyed.

That I have made such survey under the direction of Rick Herman.

That I have complied with the provisions of Chapter A-E7 of the Wisconsin Administrative code.

KELLY D. CALLAWAY, R.L.S. 2357

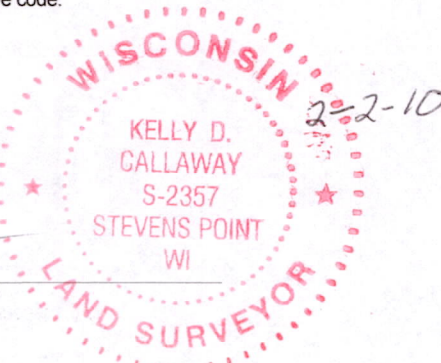

CALLAWAY LAND SURVEYING

340 2ND ST. NORTH
STEVENS POINT, WI 54481
715-345-6962 MOBILE: 715-347-LAND
EMAIL: hntfnsh@charter.net

CLIENT: Richard Herman

JOB #: 10-005

SHEET: 1 of 1

Pos09200641005