

# ADAMS COUNTY PLAT OF SURVEY MAP

BEING ALL OF LOT 52 OF  
CHESTER ADDITION TO LAKE CAMELOT  
AND BEING LOCATED IN THE SW 1/4-SE 1/4,  
SECTION 9, T20N-R6E, TOWN OF ROME,  
ADAMS COUNTY, WISCONSIN

\*\*\*\*THERE ARE NO VISIBLE ENCROACHMENTS AT THE TIME OF THIS SURVEY

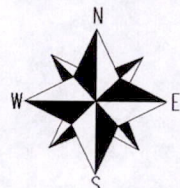
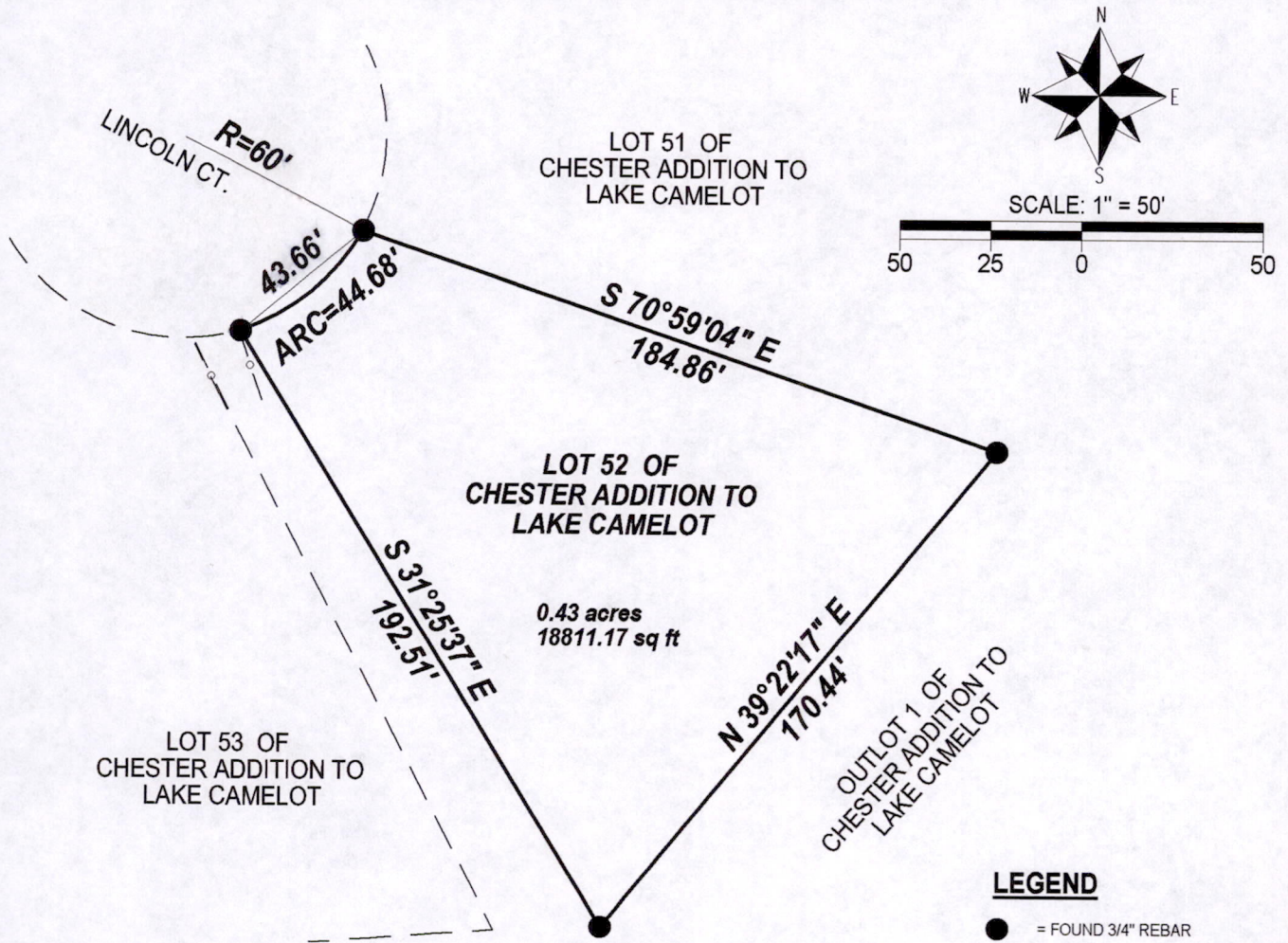

SCALE: 1" = 50'

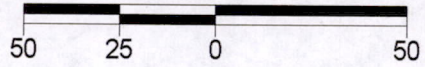

**LEGEND**

● = FOUND 3/4" REBAR

**SURVEYOR'S CERTIFICATE:**

I, Kelly D. Callaway, Registered Land Surveyor, do hereby certify:  
That I have surveyed and mapped those lands located in the Southwest 1/4 of the Southeast 1/4 (SW1/4-SE1/4) of Section 9, T20N-R6E, Town of Rome, Adams County, Wisconsin, being described as follows:

Lot 52 of Chester Addition to Lake Camelot  
Containing 0.43 acres of land.  
That said map is a true and correct representation of the exterior boundaries of the lands surveyed.  
That I have made such survey under the direction of Coldwell Banker/ Belva Parr Realty  
That I have complied with the provisions of Chapter A-E7 of the Wisconsin Administrative Codes.

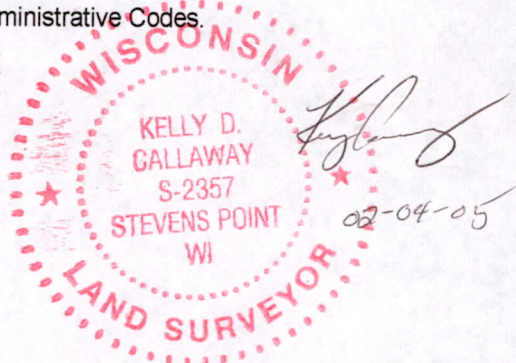

**CENTRAL STAKING INC**

2523 Post Road  
Stevens Point, Wisconsin 54481  
Office 715-345-6904 Fax 715-345-7728

SHEET 1 OF 1

P0509200641006