

RETRACEMENT SURVEY

LOT 51 OF CRANBROOK ADDITION TO LAKE CAMELOT IN SECTION 9, T20N, R6E, IN THE TOWN OF ROME, ADAMS COUNTY, WIS.

NESE

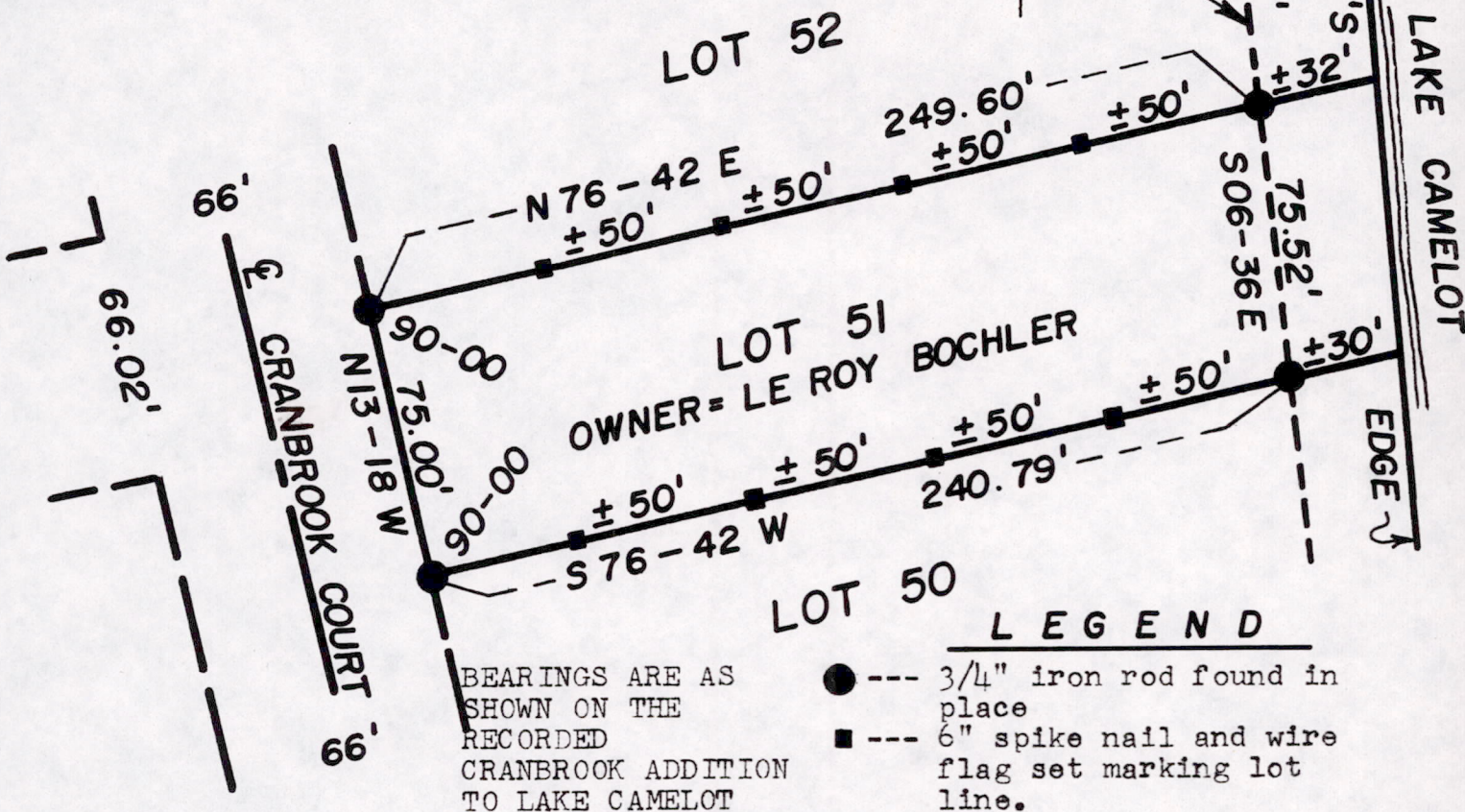
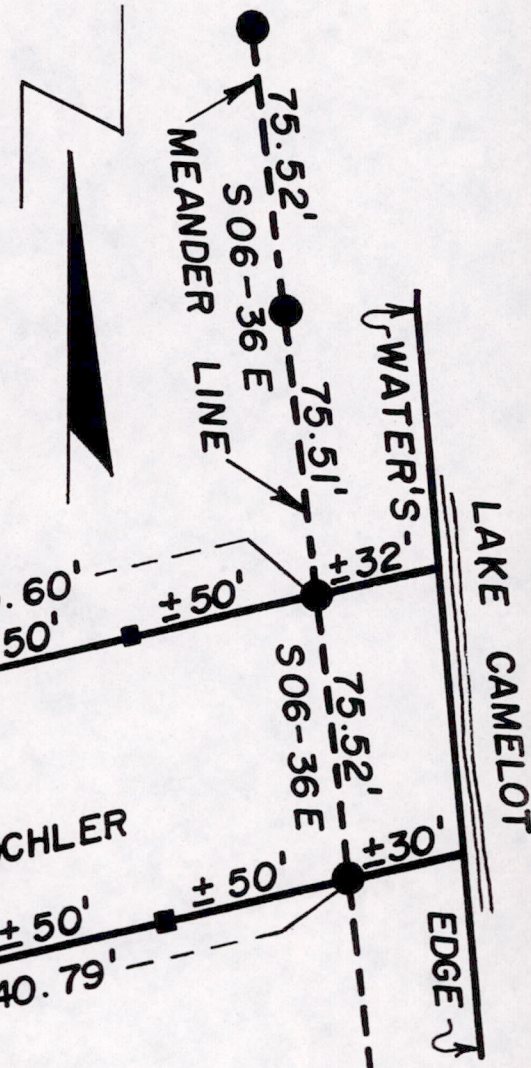
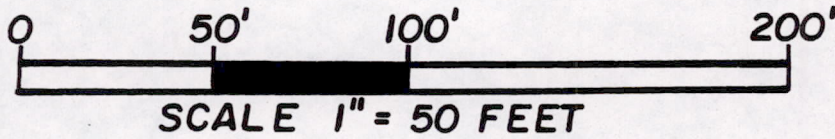

BEARINGS ARE AS SHOWN ON THE RECORDED CRANBROOK ADDITION TO LAKE CAMELOT

SURVEYOR'S CERTIFICATE

I, James J. Carroll, a Registered Land Surveyor S-606, of Mauston, Wis., hereby certify:

That in compliance with the provisions of Chapter A-E 7 of the Administrative Code of the State of Wisconsin, and under the direction of Le Roy Bochler, owner of said land, I did make this RETRACEMENT SURVEY, that is true and correct as shown on the face hereon to the best of my knowledge and belief.



James J. Carroll
 REGISTERED LAND SURVEYOR S-606
 JAMES J. CARROLL MAY 1, 1992

Pos09200641007