

# BADGER - LAND SURVEYING INC

2610 WEST GRAND AVE.  
WISCONSIN RAPIDS, WI. 54495

PHONE: (715) 424 - 5900  
FAX: (715) 424 - 5901  
E-MAIL: blsurvey@wctc.net

IF THE SURVEYORS SEAL IS NOT RED IN COLOR, THIS MAP IS A COPY AND SHOULD BE ASSUMED TO CONTAIN UNAUTHORIZED ALTERATIONS. THE CERTIFICATION DOES NOT APPLY TO COPIES.

PREPARED FOR: HAROLD HALL  
114 E. CADY STREET  
WATER TOWN, WI 53094

© 2004, BADGER-LAND SURVEYING, INC.

DRAWN BY: JC

JOB#: 50804

## PLAT OF SURVEY

BEING PART OF THE NW1/4 OF THE SE1/4 SECTION 9, TOWN 20 NORTH, RANGE 6 EAST, TOWN ROME, ADAMS COUNTY, WISCONSIN, ALSO BEING LOT-72 OF CHESTER ADDITION TO LAKE CAMELOT.

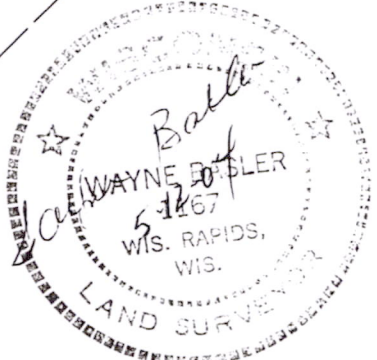
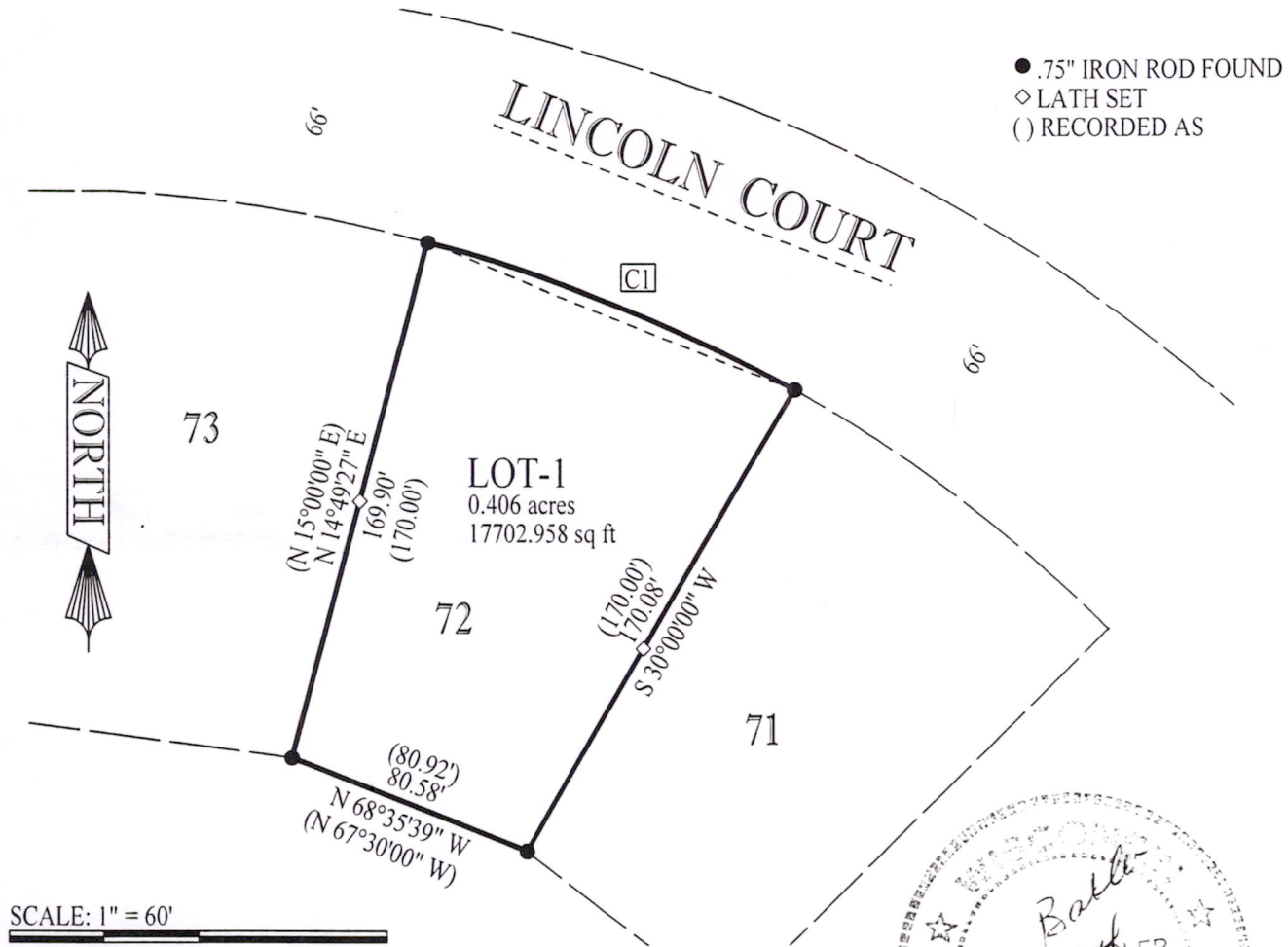

Id	Radius	Arc Length	Chord	Ch Bear
C1	480.00'	125.83'	125.47'	S 68°18'43" E

**CERTIFICATION:**

I HEREBY CERTIFY THAT I HAVE SURVEYED THE ABOVE DESCRIBED PROPERTY AND THAT THE ABOVE MAP IS A TRUE REPRESENTATION THEREOF AND SHOWS THE SIZE AND LOCATION OF PROPERTY, ITS EXTERIOR BOUNDARIES, THE LOCATION OF ALL VISIBLE STRUCTURES THEREON, BOUNDARY FENCES, APPARENT EASEMENTS, ROADWAYS AND VISIBLE ENCROACHMENTS, IF ANY. THIS SURVEY IS MADE FOR THE USE OF THE PRESENT OWNERS OF THE PROPERTY, AND THOSE WHO PURCHASE, MORTGAGE, OR GUARANTEE TITLE THERETO WITHIN ONE YEAR FROM THE DATE HEREOF.

CERTIFIED CORRECT THIS 12<sup>th</sup> DAY OF May, 2004.

Wayne Basler 5-12-04  
 WAYNE BASLER R. L. S. 1167  
 DRAFTED BY : JOSH CALAWAY

Poso920064100