

9/20/6

PROJECT NO. 338202

M.S.A. FILE NO. 38-25P-128

CLIENT: I.D.L. MORTGAGE

STREET: P.O. BOX 27261

CITY: MILWAUKEE, WIS. 53227

SHEET 1 OF 1
SIDE 1 OF 1

MID-STATE ASSOCIATES INC. BARABOO, WISCONSIN 53913

MORTGAGE SURVEY

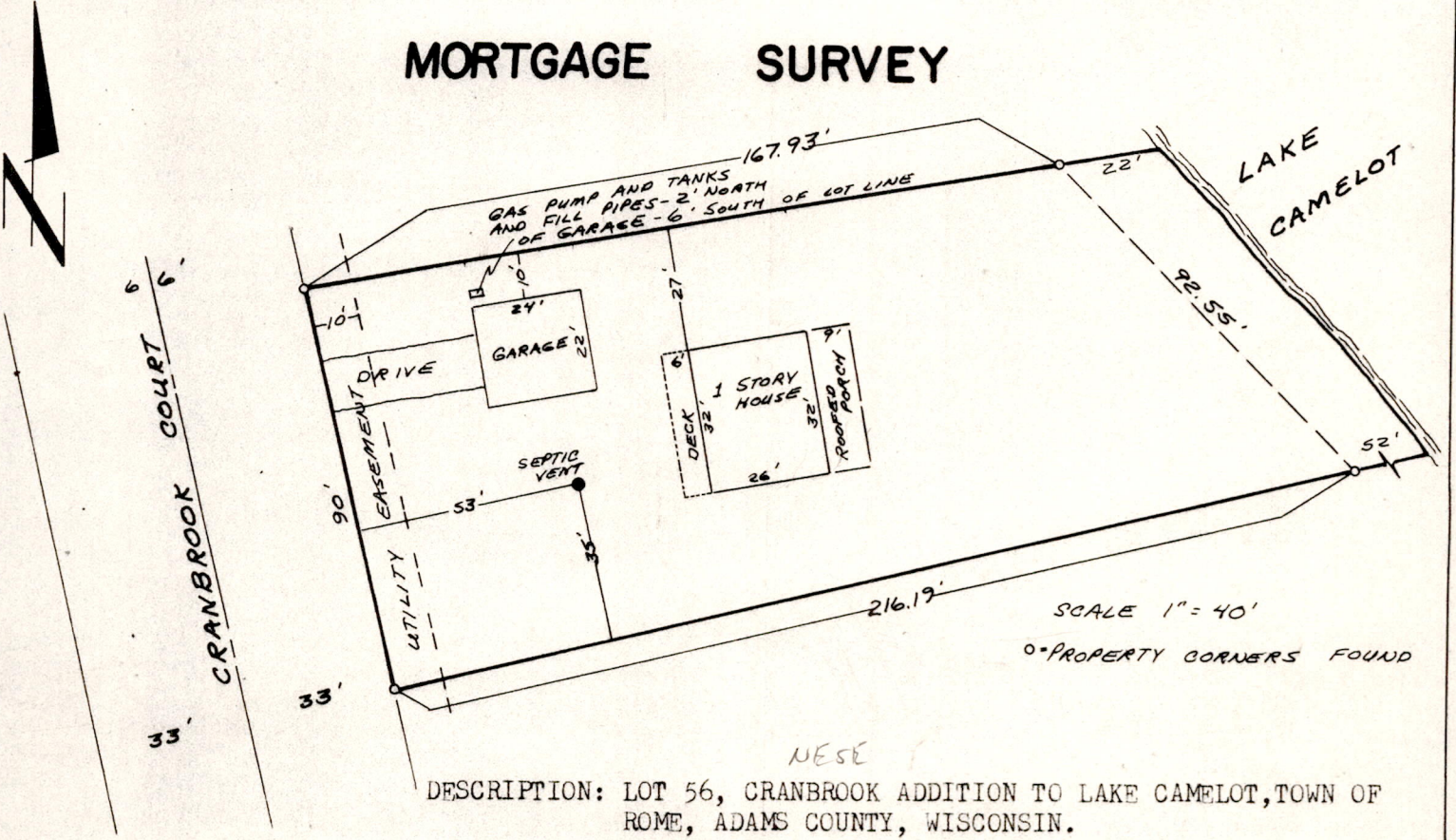

DESCRIPTION: LOT 56, CRANBROOK ADDITION TO LAKE CAMELOT, TOWN OF ROME, ADAMS COUNTY, WISCONSIN.

SURVEYOR'S CERTIFICATE

I hereby certify that I have surveyed the property described herein and that the above map is a true representation thereof and shows the size and location of all visible structures and dimensions of all principal buildings thereon, boundary fences, apparent easements, roadways and visible encroachments, if any. This survey is made for the use of the present owners of the property, and also those who purchase, mortgage or guarantee the title there to within one (1) year from the date hereof.

Dated this 15th day of JANUARY, 1982.

Gregory P. Rhinehart

Gregory P. Rhinehart RLS 1478
Mid-State Associates Inc.
Adams-Friendship Survey Branch
P.O. Box 339 514 Main St.
Friendship, Wis. - 53934

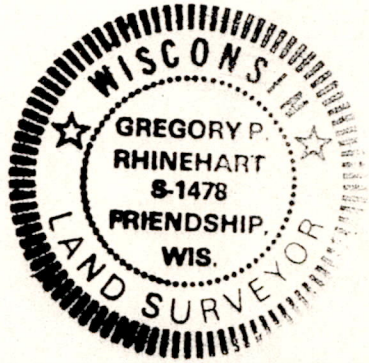

NOTE: It was not necessary to locate or replace all property corners to report the above data. If buyers desire other survey information, contact me at the above address. Do not attempt to reconstruct property lines without first consulting a land surveyor.

A mortgage survey is a property study by a registered Land Surveyor. The final product is a drawing indicating recorded encumbrances and the horizontal positioning of lot lines relative to man made improvements.

Surveyed for Dennis Budny and James Preston.

POS09200641011