

# ADAMS COUNTY PLAT OF SURVEY

FOR

Larry Heitke

All of Lot 12, Chester Addition to Lake Camelot, located in the NW1/4SE1/4, Section 9, T20N, R6E, Town of Rome, Adams County, Wisconsin

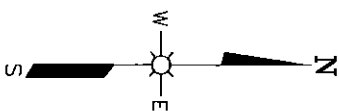
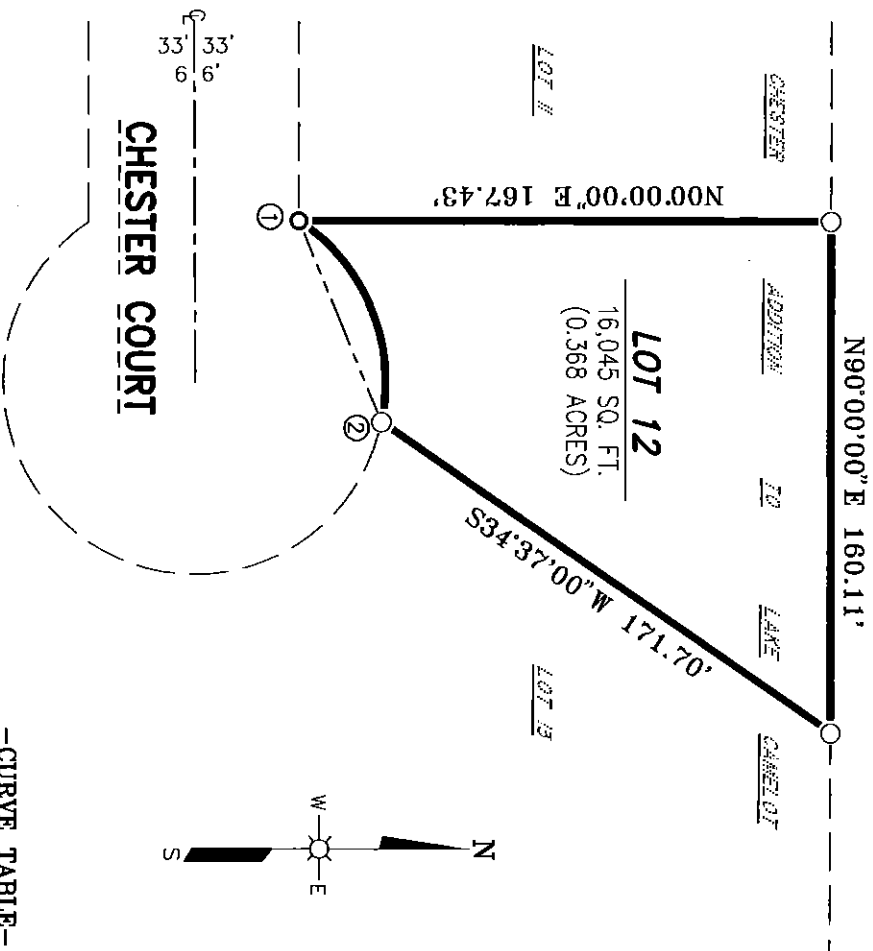

**LEGEND:**

- 2" O.D. PIPE FOUND
- 3/4" REBAR FOUND
- ..... PREVIOUSLY RECORDED AS (2022)

-CURVE TABLE-

CURVE NO.	LOT NO.	RADIUS LENGTH	CHORD BEARING	CENTRAL ANGLE	CHORD LENGTH
1-2	12	60.00'	S67°41'00"W	68°38'00"	67.65'

**SURVEYOR'S CERTIFICATE:**

THE PROPERTY AS SHOWN AND DESCRIBED ON THIS MAP WAS SURVEYED UNDER MY DIRECTION AND CONTROL ACCORDING TO THE WISCONSIN ADMINISTRATIVE CODE, CHAPTER A-ET OF MINIMUM STANDARDS FOR PROPERTY SURVEYS, AND IS A CORRECT REPRESENTATION OF SAID SURVEY, TO THE BEST OF MY KNOWLEDGE AND BELIEF.

DATED THIS 7TH DAY OF APRIL, 2015.

DONALD J. SCHMOLL, PLS-2608  
PROFESSIONAL LAND SURVEYOR

**LEGAL DESCRIPTION**

ALL OF LOT 14, CHESTER ADDITION TO LAKE CAMELOT, RECORDED IN VOL. 5 OF PLATS, P. 4 AS DOCUMENT NO. 221094, ADAMS COUNTY REGISTER OF DEEDS, LOCATED IN THE NW1/4SE1/4, SECTION 9, T20N, R6E, TOWN OF ROME, ADAMS COUNTY, WISCONSIN

**BASIS FOR BEARINGS:**

THE WEST LINE OF LOT 12, CHESTER ADDITION TO LAKE CAMELOT, ASSUMED TO BEAR N00°00'00"E.

Dwg. No. HEITKE
Project No. 15-MSC
Drawn By: Don Schmoll
Date: March 7, 2016
Sheet 1 of 1

**ESP GROUP, INC.**  
**LAMPERT-LEE & ASSOCIATES**  
ENGINEERS • SURVEYORS • PLANNERS

10968 State Hwy. 54 East • Wisconsin Rapids, WI 54494-8718  
715-424-3131 or 715-344-0068 • FAX 715-423-8774

