

BADGER - LAND SURVEYING INC.

2610 WEST GRAND AVE.
WISCONSIN RAPIDS, WI. 54495

© 2003, BADGER-LAND SURVEYING, INC.

PHONE: (715) 424 - 5900
FAX: (715) 424 - 5901
E-MAIL: blsurvey@wctc.net

IF THE SURVEYORS SEAL IS NOT RED IN COLOR, THIS MAP IS A COPY AND SHOULD BE ASSUMED TO CONTAIN UNAUTHORIZED ALTERATIONS. THE CERTIFICATION DOES NOT APPLY TO COPIES.

PREPARED FOR:

ERV OSIECKI
9676 SO. 35TH ST.
FRANKLIN, WI 53132

DRAWN BY: KW

JOB#: 71803

PLAT OF SURVEY

BEING ALL OF LOT 5 OF SOMERSET ADDITION TO LAKE CAMELOT, LOCATED IN PART OF THE SE1/4 SECTION 10 AND THE NE1/4 SECTION 15, TOWN 20 NORTH, RANGE 6 EAST, TOWN OF ROME, ADAMS COUNTY, WISCONSIN.

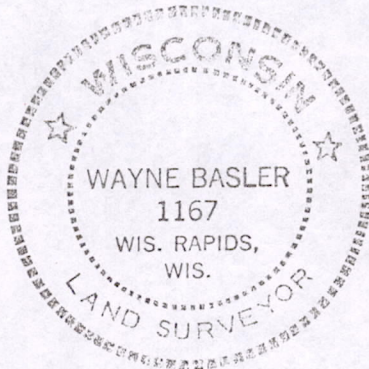
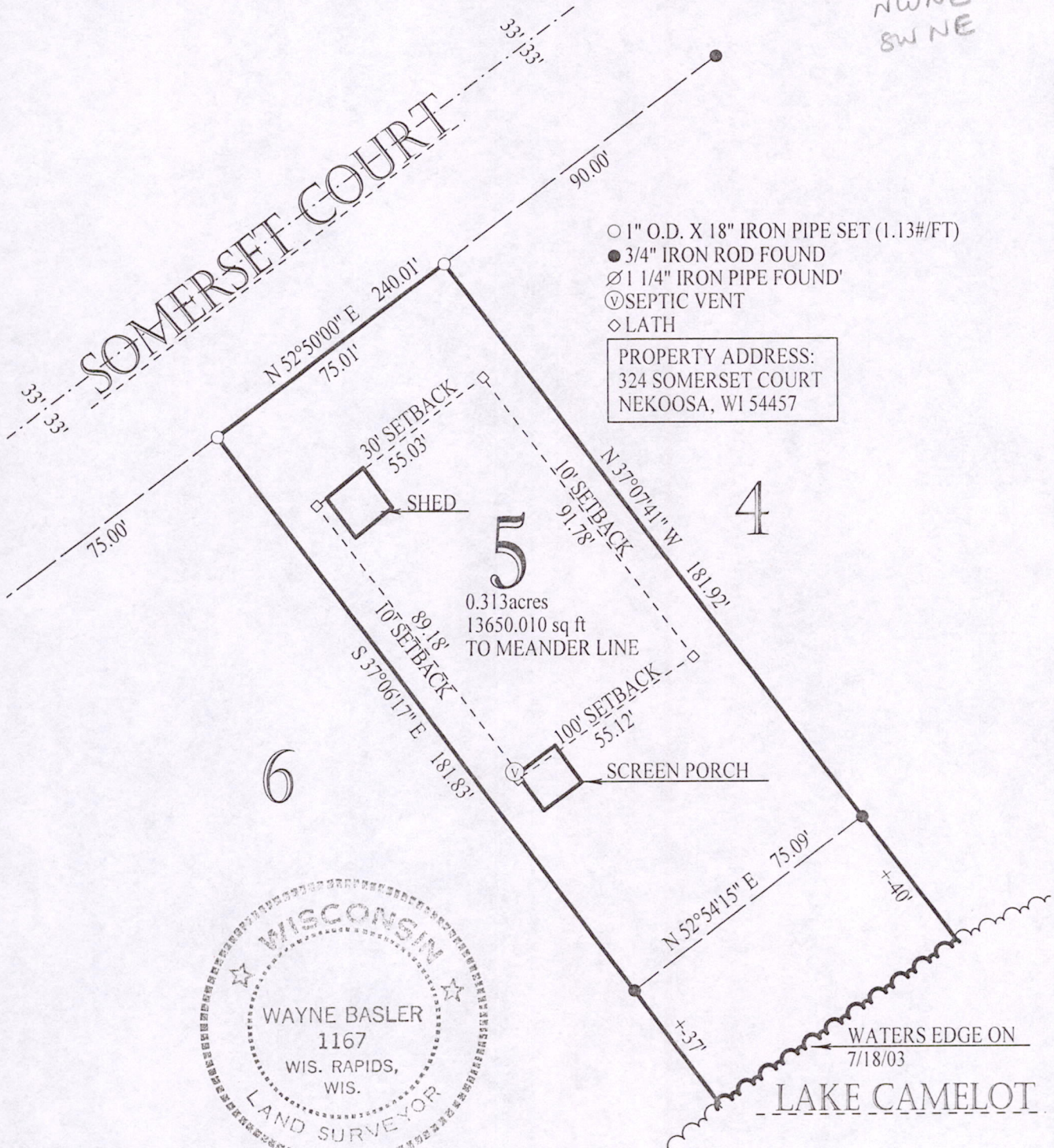

CERTIFICATION:

I hereby certify that I have surveyed the above described property and that the above map is a true representation thereof and shows the size and location of the property and its exterior boundaries.

CERTIFIED CORRECT THIS 28th DAY OF July, 2003

Wayne Basler 7-28-03
WAYNE BASLER R.L.S. 1167
Drafted By: KEVIN WHIPPLE

SETBACK LINES

The Bldg Setback Marks as laid out, have been provided for the SOLE USE OF THE CLIENT and are NOT intended or represented to be suitable for use by any third party, or Bldg. Contractor. The Bldg Setback Marks as established are vulnerable to change from the date such Marks were established due to a variety of reasons including, but not limited to, alteration of the physical structure the marks are established upon, vandalism, swelling or subsistence of supporting soils, physical tampering, construction or vehicular traffic on or adjacent to the marks. BADGER - LAND SURVEYING, INC., assumes no liability or responsibility for damages by the client or any third party and / or Bldg Contractor, resulting from the misinterpretation, misidentification, or alteration of the marks provided herein. Before utilizing any marks noted herein, at all times the marks must be verified and compared with each other as well as with the Exterior of the Lot, to determine if any misinterpretation, misidentification, or alteration of the marks has occurred. IT IS THE SOLE RESPONSIBILITY OF THE BLDG. CONTRACTOR TO MAKE CERTAIN THE BLDG. LAYS INSIDE THE SETBACK AREAS.