

10-20-6

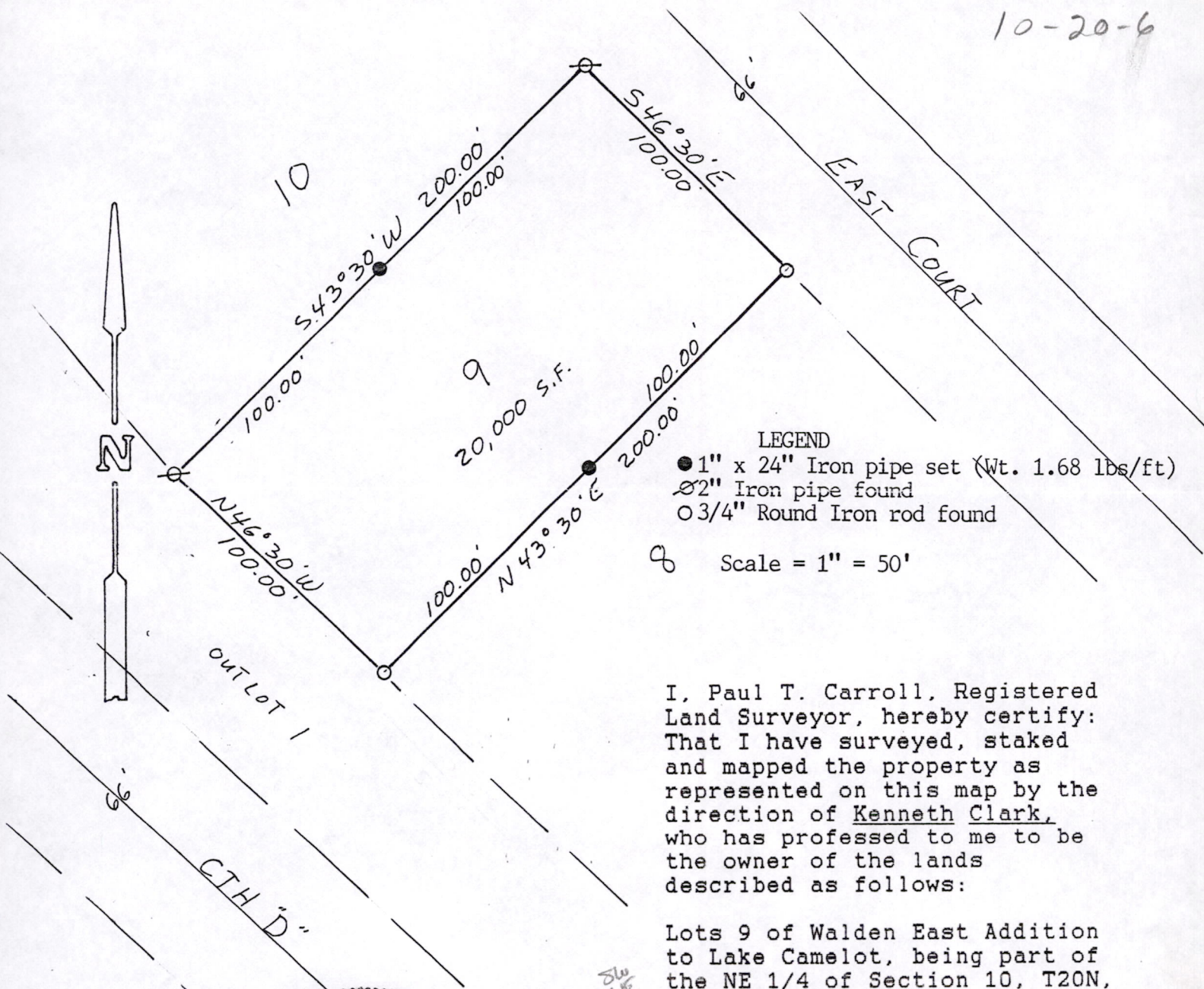

LEGEND  
 ● 1" x 24" Iron pipe set (Wt. 1.68 lbs/ft)  
 ⌀ 2" Iron pipe found  
 ○ 3/4" Round Iron rod found

Scale = 1" = 50'

I, Paul T. Carroll, Registered Land Surveyor, hereby certify: That I have surveyed, staked and mapped the property as represented on this map by the direction of Kenneth Clark, who has professed to me to be the owner of the lands described as follows:

Lots 9 of Walden East Addition to Lake Camelot, being part of the NE 1/4 of Section 10, T20N, R6E, Town of Rome, Adams County, Wisconsin.

That such map is a correct to the best of knowledge and belief.

*Paul T. Carroll*  
 Paul T. Carroll RLS S-770  
 Dated 6-24-92

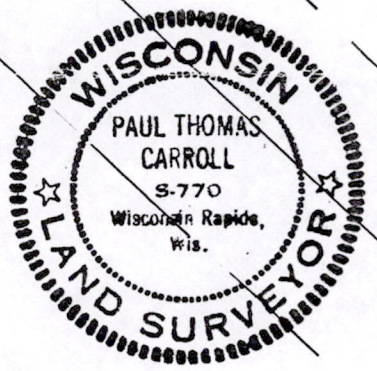

Pos10200611002