

BADGER - LAND SURVEYING INC.

2610 WEST GRAND AVE.
WISCONSIN RAPIDS, WI. 54495

PHONE: (715) 424 - 5900
FAX: (715) 424 - 5901
E-MAIL: blsurvey@wctc.net

IF THE SURVEYORS SEAL IS NOT RED IN COLOR, THIS MAP IS A COPY AND SHOULD BE ASSUMED TO CONTAIN UNAUTHORIZED ALTERATIONS. THE CERTIFICATION DOES NOT APPLY TO COPIES.

PREPARED FOR:

JIM & ANN RYAN
4044 S. 96TH ST.
GREENFIELD, WI 53228

© 2003, BADGER-LAND SURVEYING, INC.

DRAWN BY: KW

JOB#: 51903

PLAT OF SURVEY

BEING ALL OF LOT 41 OF WALDEN OAKS ADDITION TO LAKE CAMELOT, BEING LOCATED IN PART OF THE SE1/4 SECTION 3, AND THE NE1/4 SECTION 10, ALL IN TOWN 20 NORTH, RANGE 6 EAST, TOWN OF ROME, ADAMS COUNTY, WISCONSIN.

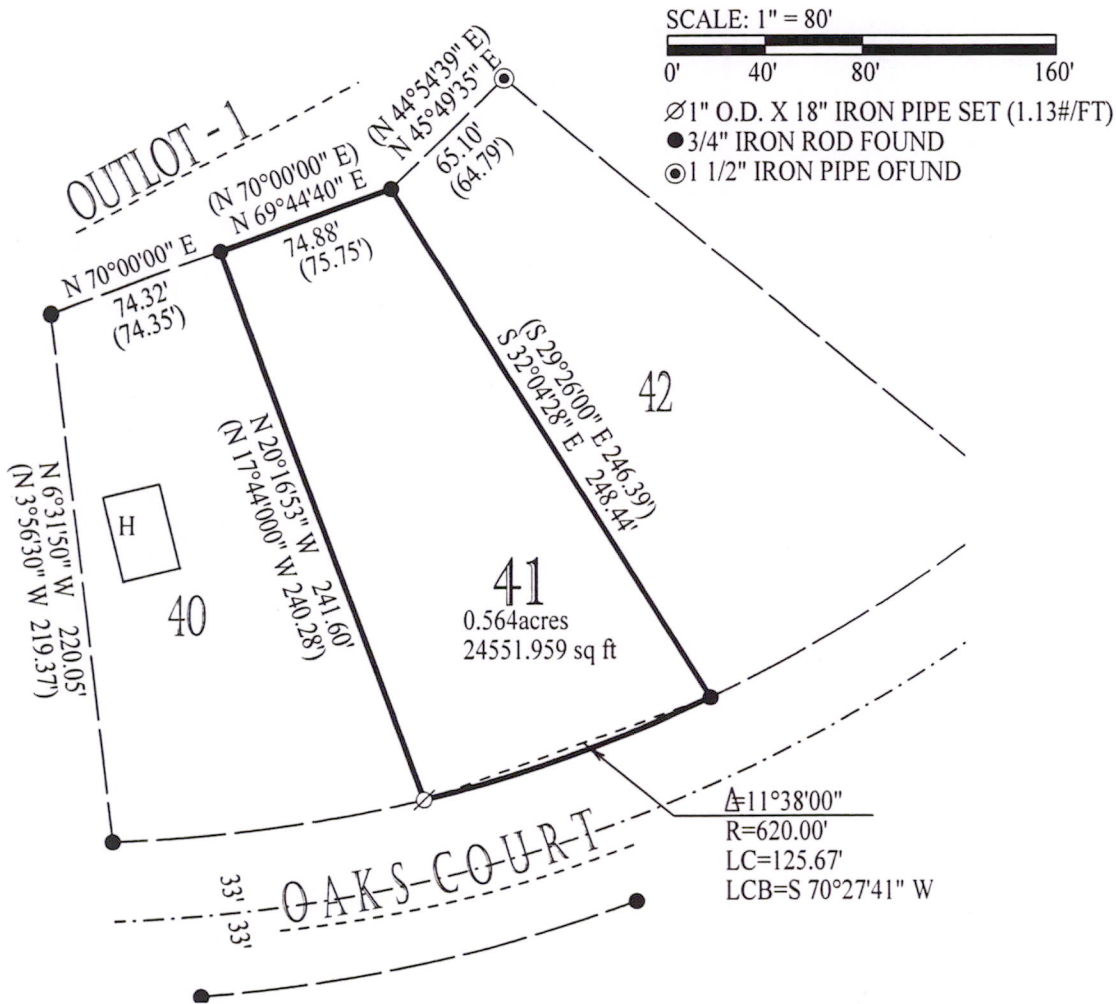

CERTIFICATION:

I hereby certify that I have surveyed the above described property and that the above map is a true representation thereof and shows the size and location of property.

CERTIFIED CORRECT THIS 20 DAY OF May, 2003

Wayne Basler 5-20-03

WAYNE BASLER R.L.S. 1167
Drafted By: KEVIN WHIPPLE



POS 10200611003