

Burhitz

38-25-125

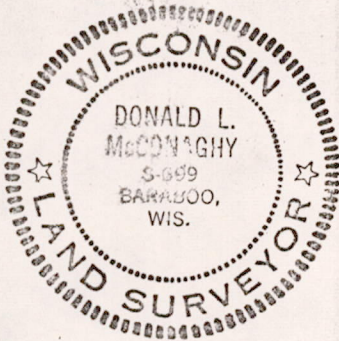

Donald L. McConaghy  
4/1/69

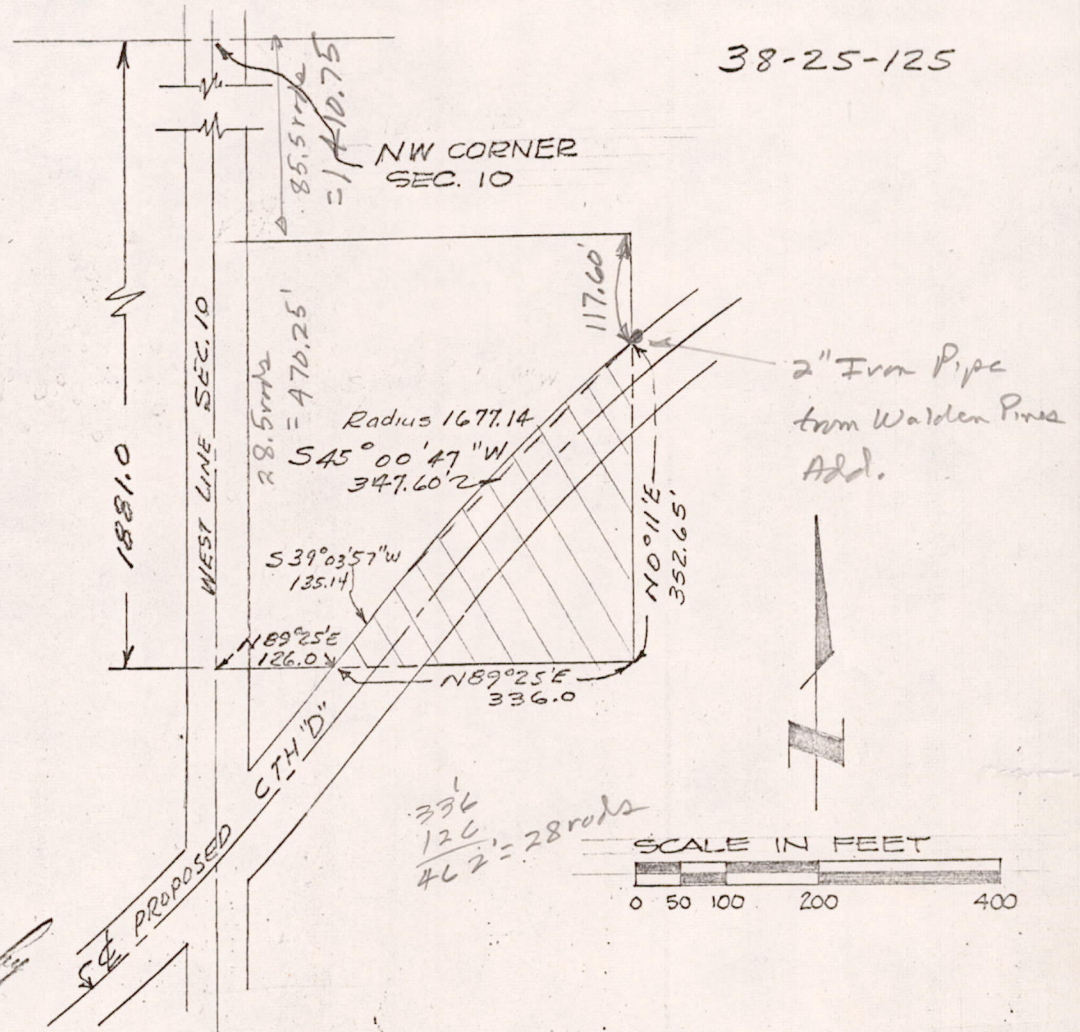

PART OF THE SW $\frac{1}{4}$ -NW $\frac{1}{4}$ , SECTION 10, T20N, R6E,  
TOWN OF ROME, ADAMS COUNTY, WISCONSIN

As Given By  
Mid-State Associates  
Baraboo, Wisconsin  
April, 1969

Commencing at a point on the west line of said SW $\frac{1}{4}$ -NW $\frac{1}{4}$ , which point is 1881.0 feet from the northwest corner of said Section 10; thence N89° 25' E, 126.00 feet to the point of beginning;

thence continuing N89° 25' E, 336.00 feet; thence N0° 11' E, 352.65 feet; parallel with the west line of said Section 10; thence Southwesterly along the arc of a curve, radius 1677.14 feet, whose chord bears S45° 00' 47" W, 347.60 feet to a point of tangency; thence S39° 03' 57" W, 135.14 feet to the point of beginning.

Said parcel contains 1.40 acres.

Pos 10 2006 21001