

PROJECT # 331933	SCALE: 1" = 50 FEET	FILE # 10-20-6
FIELD BOOK # 49	DRAWN BY C.J.R.	SHEET # 1/1
PAGES # 60	CHECKED BY G.P.R.	SIDE # 1/1
SURVEYOR: GREGORY P. RHINEHART MID-STATE ASSOCIATES, INC. P.O. BOX 349 FRIENDSHIP, WI 53934 (608 356-2771)	MSA FRIENDSHIP, WISCONSIN 53934 © 1993 MID-STATE ASSOCIATES	CLIENT: FRED SCHLEG 1303 CHICAGO DRIVE FRIENDSHIP, WI 53934

PLAT OF SURVEY

THE NORTH LINE OF LOT 1 OF ADAMS COUNTY CERTIFIED SURVEY MAP NO. 2270, LOCATED IN THE SOUTHWEST QUARTER OF THE NORTHWEST QUARTER AND THE NORTHWEST QUARTER OF THE SOUTHWEST QUARTER OF SECTION 10, TOWNSHIP 20 SOUTH, RANGE 6 EAST, TOWN OF ROME, ADAMS COUNTY, WISCONSIN.

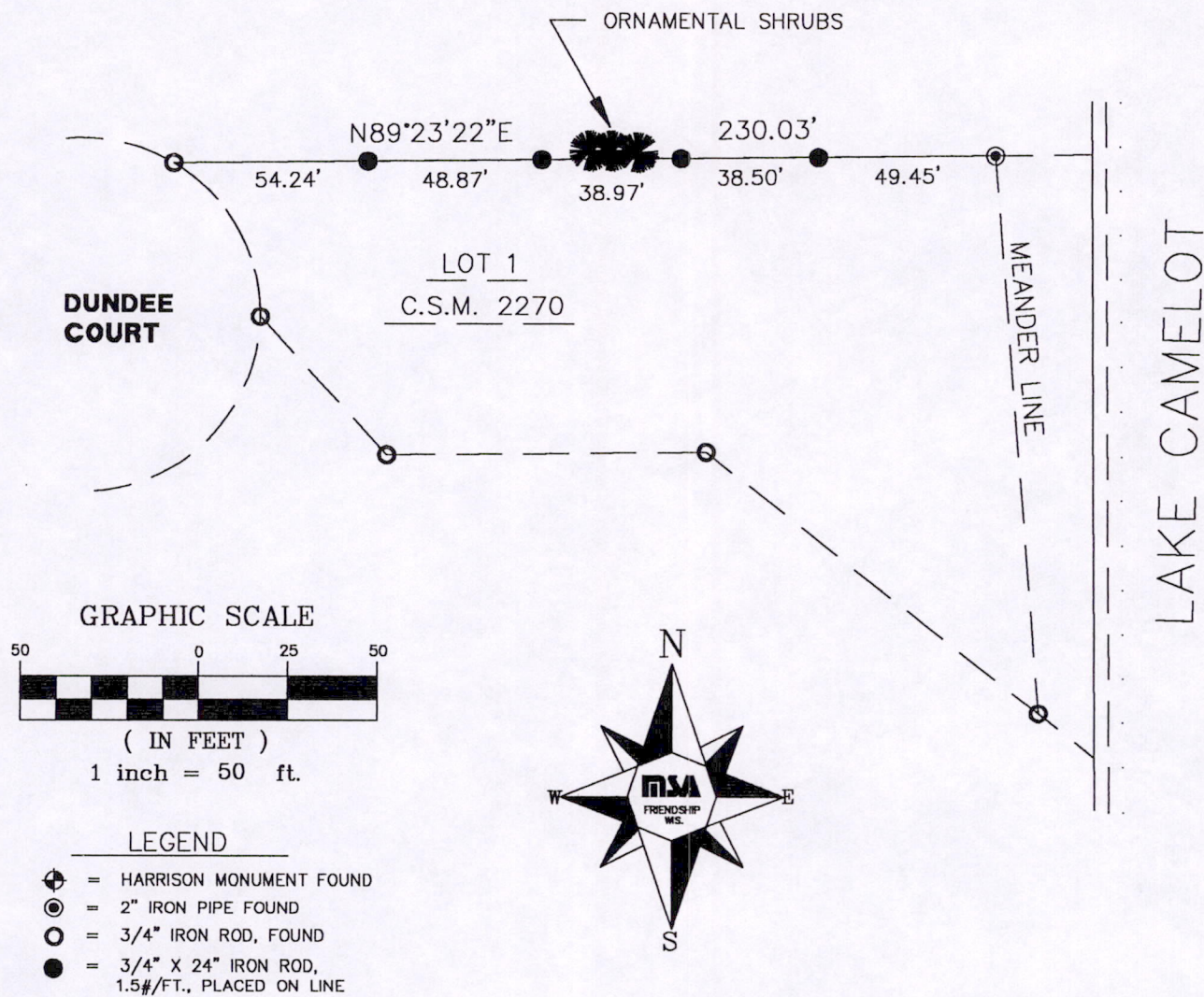

NOTE: THE BEARINGS ON THIS MAP ARE BASED ON ADAMS COUNTY C.S.M. NO. 2270.

I, GREGORY P. RHINEHART, REGISTERED LAND SURVEYOR, HEREBY CERTIFY TO MY CLIENT(S) THAT I HAVE SURVEYED AND MAPPED THE PROPERTY SHOWN UPON THIS PLAT AND THAT THE WITHIN PLAT IS A TRUE AND CORRECT REPRESENTATION OF THE BOUNDARIES OF THE LAND SURVEYED, TO THE BEST OF MY KNOWLEDGE AND BELIEF.

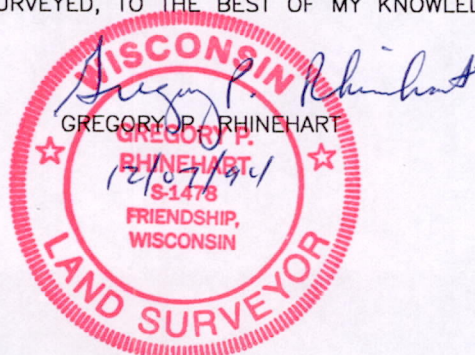

Pos 10 2006 21002