BADGER - LAND SURVEY, LLC
2610 WEST GRAND AVE.
WISCONSIN RAPIDS, WI. 54495

PHONE: (715) 424 - 5900
FAX: (715) 424 - 5901
E-MAIL: blsurvey@wctc.net
www.badgerlandsurvey.com

IF THE SURVEYORS SEAL IS NOT RED IN COLOR, THIS MAP IS A COPY AND SHOULD BE ASSUMED TO CONTAIN UNAUTHORIZED ALTERATIONS, THE CERTIFICATION DOES NOT APPLY TO COPIES.

© 2019, BADGER-LAND SURVEY, LLC

PREPARED FOR:
TODD KNIGHT
N65W 12570 SYCAMORE LN
MENOMONEE FALLS WI 53051

DRAWN BY: KW JOB#: 113919

PLAT OF SURVEY

This map DOES NOT transfer property ownership. Sale or transfer of property requires a recorded deed.

BEING LOT 52 OF WELLINGTON ADDITION TO LAKE CAMELOT LOCATED IN SE1/4 NW1/4 OF SECTION 10, TOWNSHIP 20 NORTH, RANGE 6 EAST, TOWN OF ROME, ADAMS COUNTY, WISCONSIN

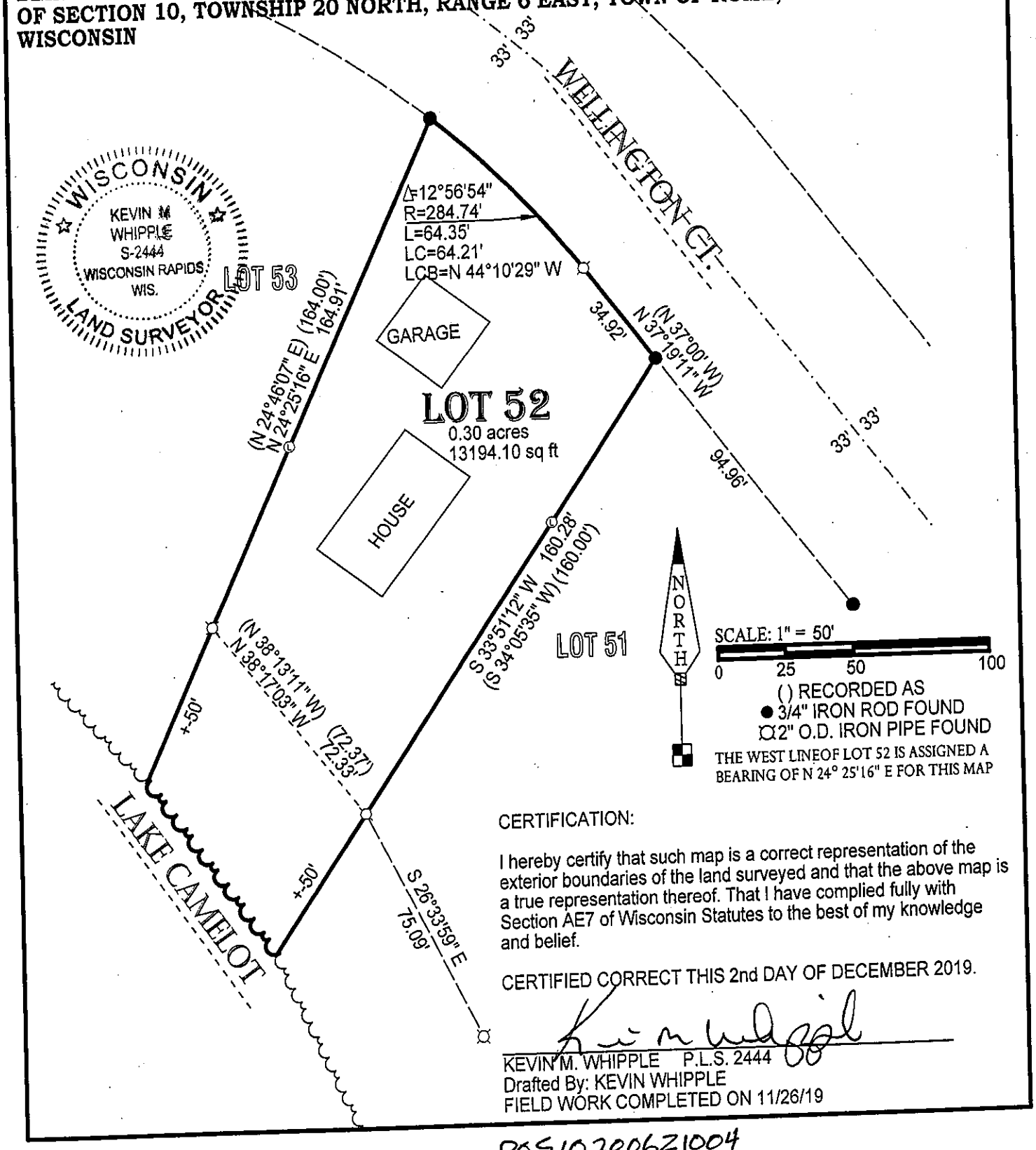

CERTIFICATION:

I hereby certify that such map is a correct representation of the exterior boundaries of the land surveyed and that the above map is a true representation thereof. That I have complied fully with Section AE7 of Wisconsin Statutes to the best of my knowledge and belief.

CERTIFIED CORRECT THIS 2nd DAY OF DECEMBER 2019.

KEVIN M. WHIPPLE P.L.S. 2444
Drafted By: KEVIN WHIPPLE
FIELD WORK COMPLETED ON 11/26/19

POS10200621004