

PROPERTY SURVEY

Lot 22 of Excalibur Addition to Lake Camelot, being part of the SW $\frac{1}{4}$ of the SW $\frac{1}{4}$ of Section 10, T20N, R6E, Town of Rome, Adams County, Wisconsin

Scale 1" = 100'

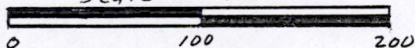

LEGEND

- 1" x 24" Iron pipe set (Wt. 1.68 lbs/ft)
- ⊘ 2" Iron pipe found
- 3/4" Round Iron rod found

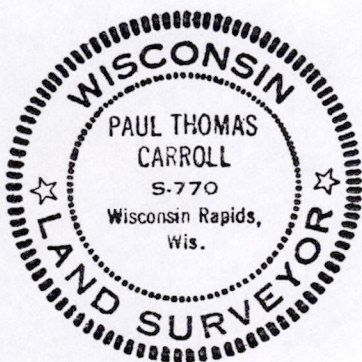
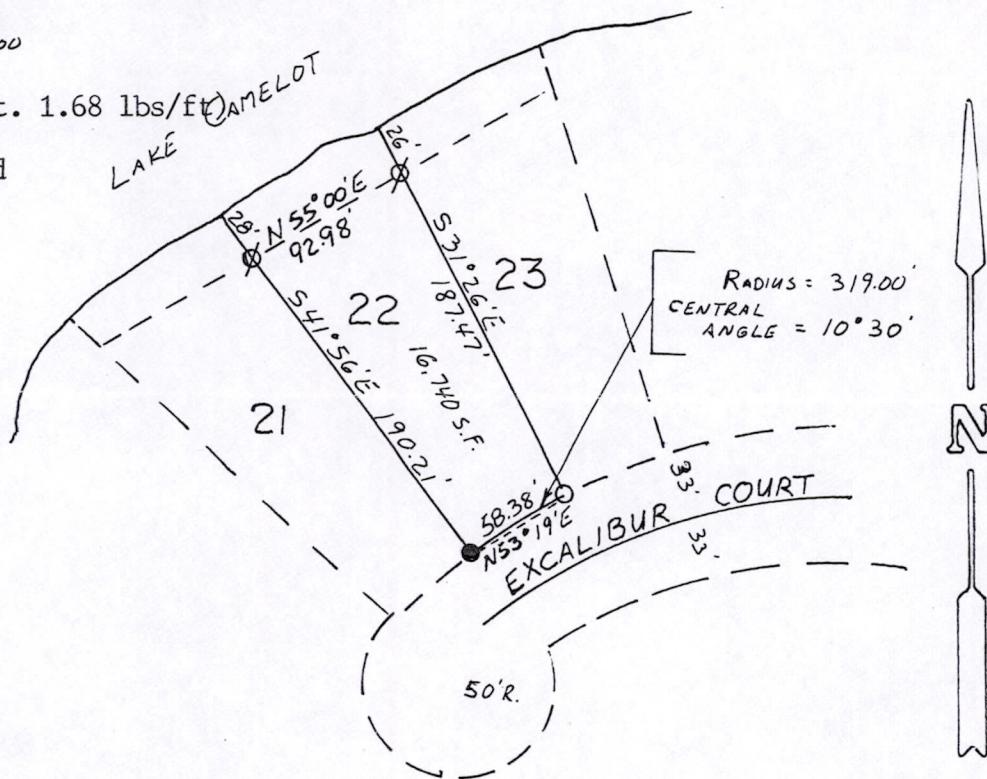

I, Paul T. Carroll, Registered Land Surveyor, hereby certify:
 That I have surveyed, staked and mapped the property as represented on this map by the direction of Pavelec Realty, representing the owners of the lands described as follows:

Lots 22 of Excalibur Addition to Lake Camelot, being part of the SW 1/4 of the SW 1/4 of Section 10, T20N, R6E, Town of Rome, Adams County, Wisconsin.

That such map is a correct representation of all the exterior boundaries of the land surveyed and the subdivision thereof made. That I have fully complied with the provisions of Section 236.34 of the Wisconsin Statutes, and all local subdivision ordinances in surveying, staking and mapping the same.

Paul T. Carroll
 Paul T. Carroll RLS S-770
 Dated 8-20-91

Pos10200631002