

PROJECT NO. 331193

M.S.A. FILE NO. \_\_\_\_\_

CLIENT: Jerald Novitzke

STREET: 1617 S. 34 th. St.

CITY: Milwaukee, Wi. 53215

SHEET 1 OF 1  
SIDE 1 OF 1

# MID-STATE ASSOCIATES INC. FRIENDSHIP, WISCONSIN 53934

## PLAT OF SURVEY

ALL OF LOT 17 OF KENT ADDITION, a subdivision located in the SE $\frac{1}{4}$  of the SW $\frac{1}{4}$ , NW $\frac{1}{4}$  of the SE $\frac{1}{4}$  and SW $\frac{1}{4}$  of the SE $\frac{1}{4}$  of Section 10, Town 20 North, Range 6 East, Town of Rome, Adams County, Wisconsin.

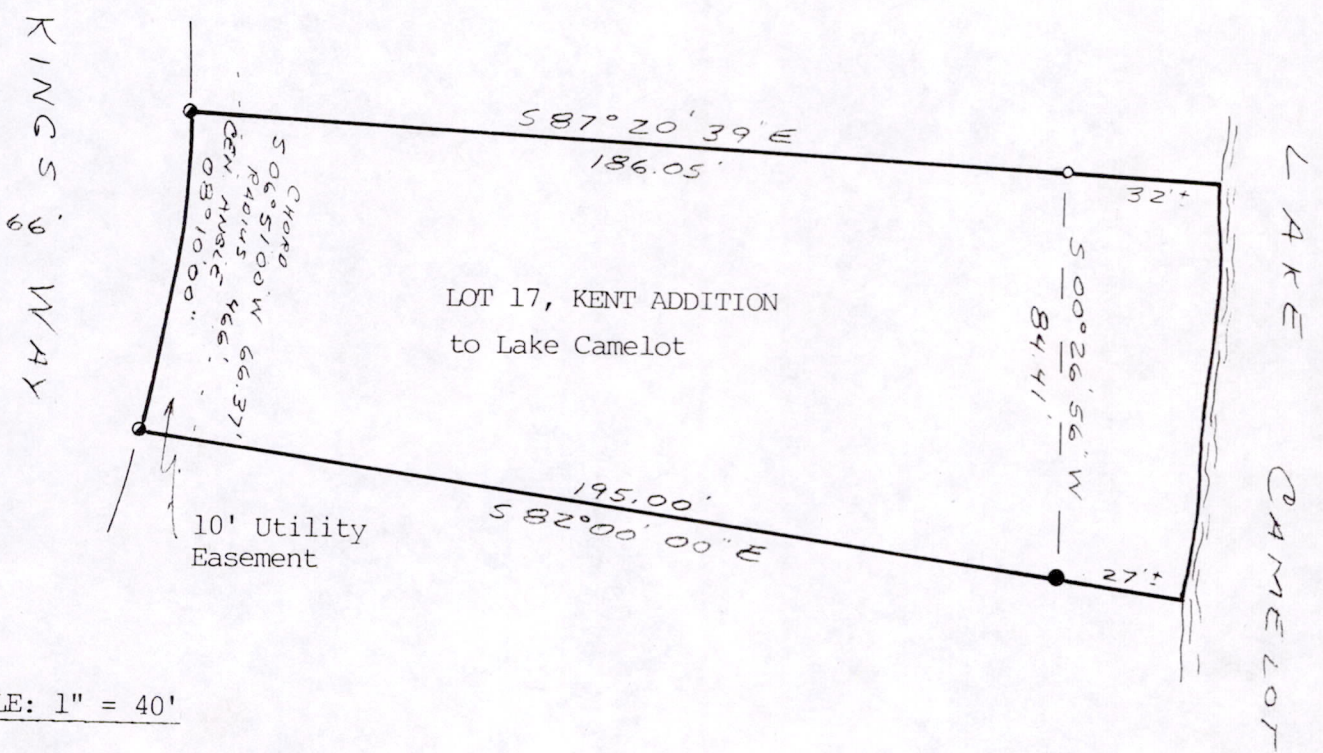

SCALE: 1" = 40'

### LEGEND

- - 3/4" Iron Rod, existing
- - 2" Iron Pipe, existing
- - 3/4" x 24" Iron Rod, 1.50#/ft, set

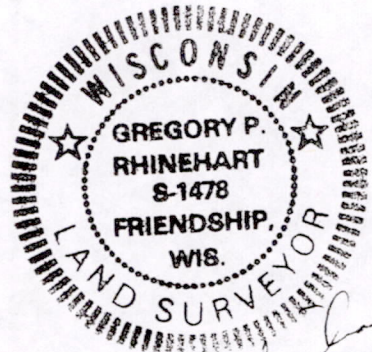

*Gregory P. Rhinehart*  
 Sept. 18, 1991

I, Gregory Rhinehart, Registered Land Surveyor, hereby certify that I have surveyed and mapped the property shown upon this plat and that the within plat is a true and correct representation of the exterior boundaries of the land surveyed, to the best of my knowledge and belief.