

PLAT OF SURVEY
LOT 14 OF THE FALK ADDITION
TO
LAKE CAMELOT
LOCATED IN THE
SW 1/4-SW 1/4 OF SECTION 10, T20N-R6E,
TOWN OF ROME, ADAMS COUNTY, WISCONSIN

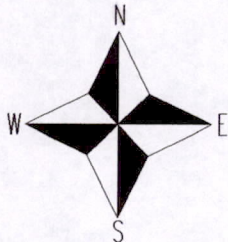

SCALE: 1"=60'

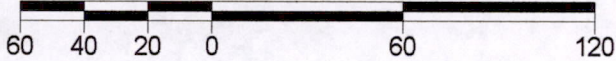

LEGEND

- = EXISTING 2" id IRON PIPE
- = SET 3/4"x18" REBAR WEIGHING 1.50 LBS./FT.
- ⊕ = SEPTIC VENT

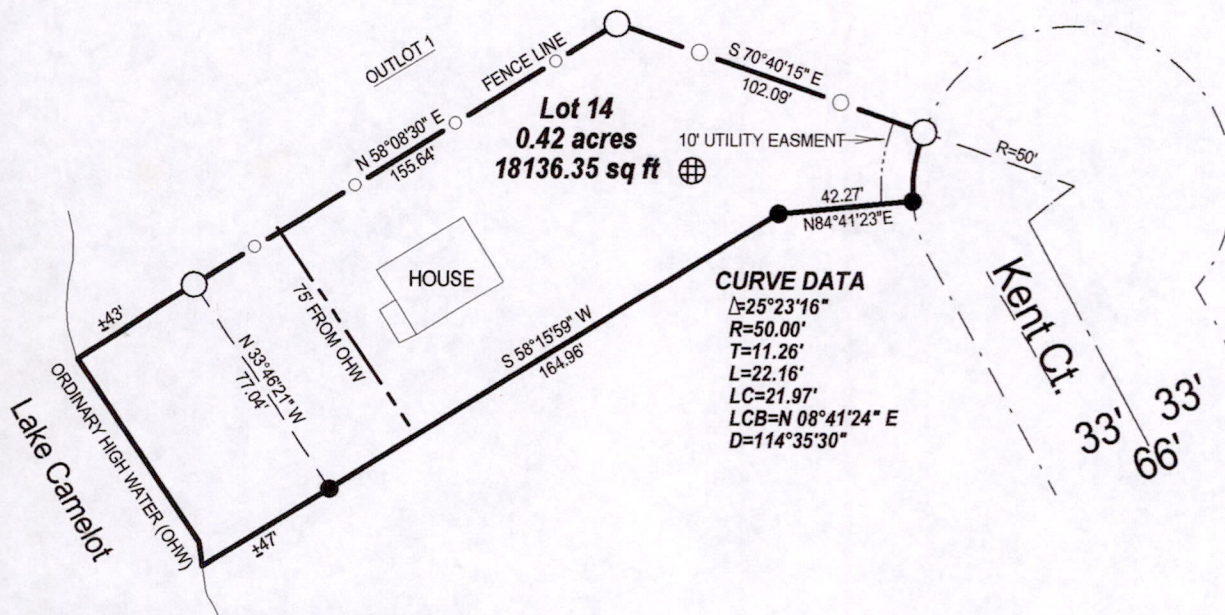

SURVEYOR'S CERTIFICATE:

I, Kelly D. Callaway, Registered Land Surveyor, do hereby certify:
 That I have surveyed and mapped Lot 14 of the Falk Addition to Lake Camelot and
 being in the SW 1/4-Sw 1/4 of Section 10, T20N-R6E, Town of Rome,
 Adams County, Wisconsin, being described as follows:

Lot 14 of the Falk Addition to Lake Camelot.

That said map is a true and correct representation of the exterior boundaries of the lands surveyed.

That I have made such survey under the direction of Beverly Hawthorne.

That I have complied with the provisions of Chapter A-E7 of the Wisconsin Administrative Codes.

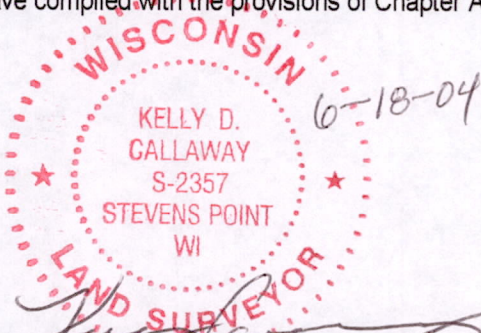

KELLY D. CALLAWAY, R.L.S. 2357
 DATE

BASIS OF BEARING

BEARINGS ARE BASED ON THE NORTH
 LINE OF LOT 14 OF FALK ADD. TO LAKE
 CAMELOT

CENTRAL STAKING Inc

2523 POST RD.
 STEVENS POINT, WI 54481
 715-345-6904 OFFICE 715-342-1670 FAX

SHEET 1 OF 1

Pos 10200631004