

PLAT OF SURVEY MAP

LOTS 56 & 57 OF RAMS GATE ADDITION TO LAKE CAMELOT,
 LOCATED IN THE SE1/4-SW1/4 OF SECTION 10, T20N-R6E,
 TOWN OF ROME, ADAMS COUNTY, WISCONSIN

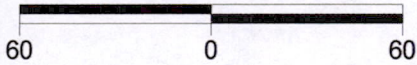

SCALE: 1"=60'



BASIS OF BEARING

BEARINGS ARE BASED ON THE NORTH LINE OF
 LOT 57. ASSUMED TO BEAR S89°57'00"E.

LEGEND

- FOUND 3/4" REBAR
- FOUND 1" SQUARE IRON BAR
- SET 3/4"x18" REBAR 1.50 LBS/FT

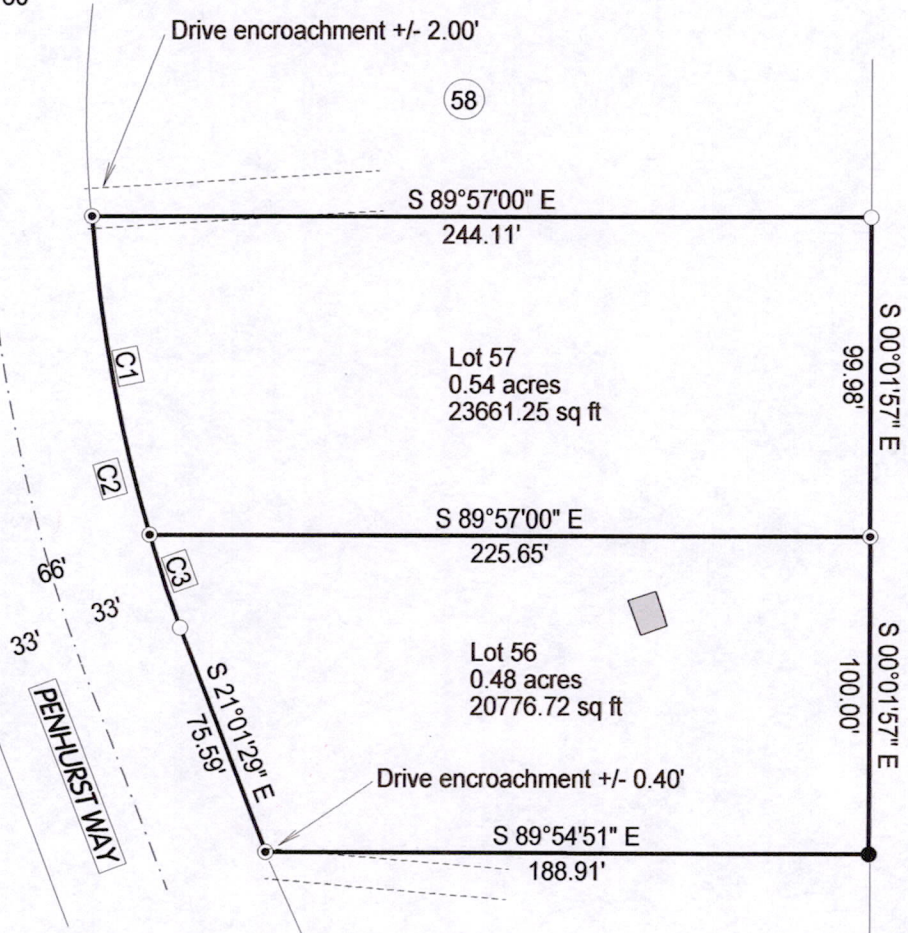

| Curve Table | | | | | | |
|-------------|-----------|---------|------------|---------|---------|---------------|
| Id | Delta | Radius | Arc Length | Tangent | Chord | Ch Bear |
| C1 | 11°52'56" | 491.23' | 101.87' | 51.12' | 101.69' | S 10°29'31" E |
| C2 | 15°29'18" | 491.23' | 132.79' | 66.80' | 132.39' | S 12°17'42" E |
| C3 | 03°36'21" | 491.23' | 30.92' | 15.46' | 30.91' | S 18°14'10" E |

SURVEYOR'S CERTIFICATE:

I, Kelly D. Callaway, Registered Land Surveyor, do hereby certify:
 That I have surveyed and mapped those lands located in the Southeast 1/4 of the Southwest 1/4 of
 Section 10, T20N-R6E, Town of Rome, Adams County, Wisconsin. Described as Follows:

All of Lots 56 & 57 of Rams Gate Addition to Lake Camelot

Containing 0.48 and 0.54 Acres (Respectfully) of land And being subject to any restrictions, easements, right-of-ways
 and Covenants of record.

That said map is a true and correct representation of the exterior boundaries of the lands surveyed.
 That I have made such survey under the direction of Katrina Edgren.
 That I have complied with the provisions of Chapter A-E7 of the Wisconsin Administrative code.

[Signature]
 KELLY D. CALLAWAY, R.L.S. 2357

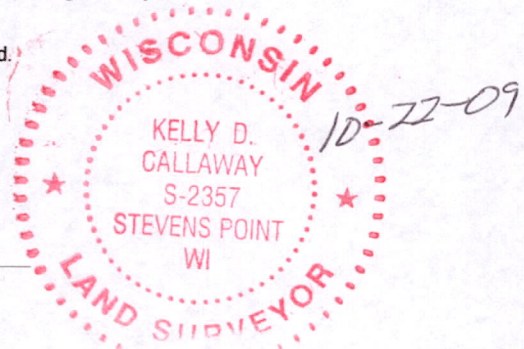

CALLAWAY LAND SURVEYING

340 2ND ST. NORTH
 STEVENS POINT, WI 54481
 715-345-6962 MOBILE: 715-347-LAND
 EMAIL: hntfnsh@charter.net

CLIENT: KATRINA EDGREN

JOB #: 09-097

SHEET: 1 of 1

POS10200631007