

SCALE 1" = 50'

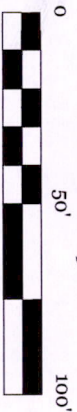

PLAT OF SURVEY MAP FOR JANE DAY
BEING ALL OF LOT 17 OF FALK ADDITION TO LAKE CAMELOT
LOCATED IN THE SW1/4 OF THE SW1/4 OF SECTION 10,
T20N-R6E, TOWN OF ROME, ADAMS CO. WISCONSIN

SURVEYOR'S CERTIFICATE

I, Kelly D. Callaway, Registered Land Surveyor, Do hereby certify:
That I have surveyed and mapped those lands located in the SW1/4
of the SW1/4 Section 10, T20N-R6E, Town of Rome, Adams County,
Wisconsin. Described as follows:

Lot 17 of Falk Addition to Lake Camelot.

Containing +/- 0.39 acres of land and being subject to any
easements covenants and right of ways of record.

That said map is a true representation of those lands surveyed.
That I made such map under the direction of Jane Day
That I have complied with the provisions of Chapter AE-7 of the
Wisconsin Administrative Codes.

- LEGEND**
- 3/4" REBAR FOUND
 - 2" IRON PIPE FOUND
 - + "X" CUT IN CONCRETE

CALLAWAY LAND SURVEYING

340 SECOND ST. NORTH
STEVENS POINT, WI 54481
OFFICE 715-345-6962 MOBILE 715-347-LAND
EMAIL kelly@callawaylandsurveying.com

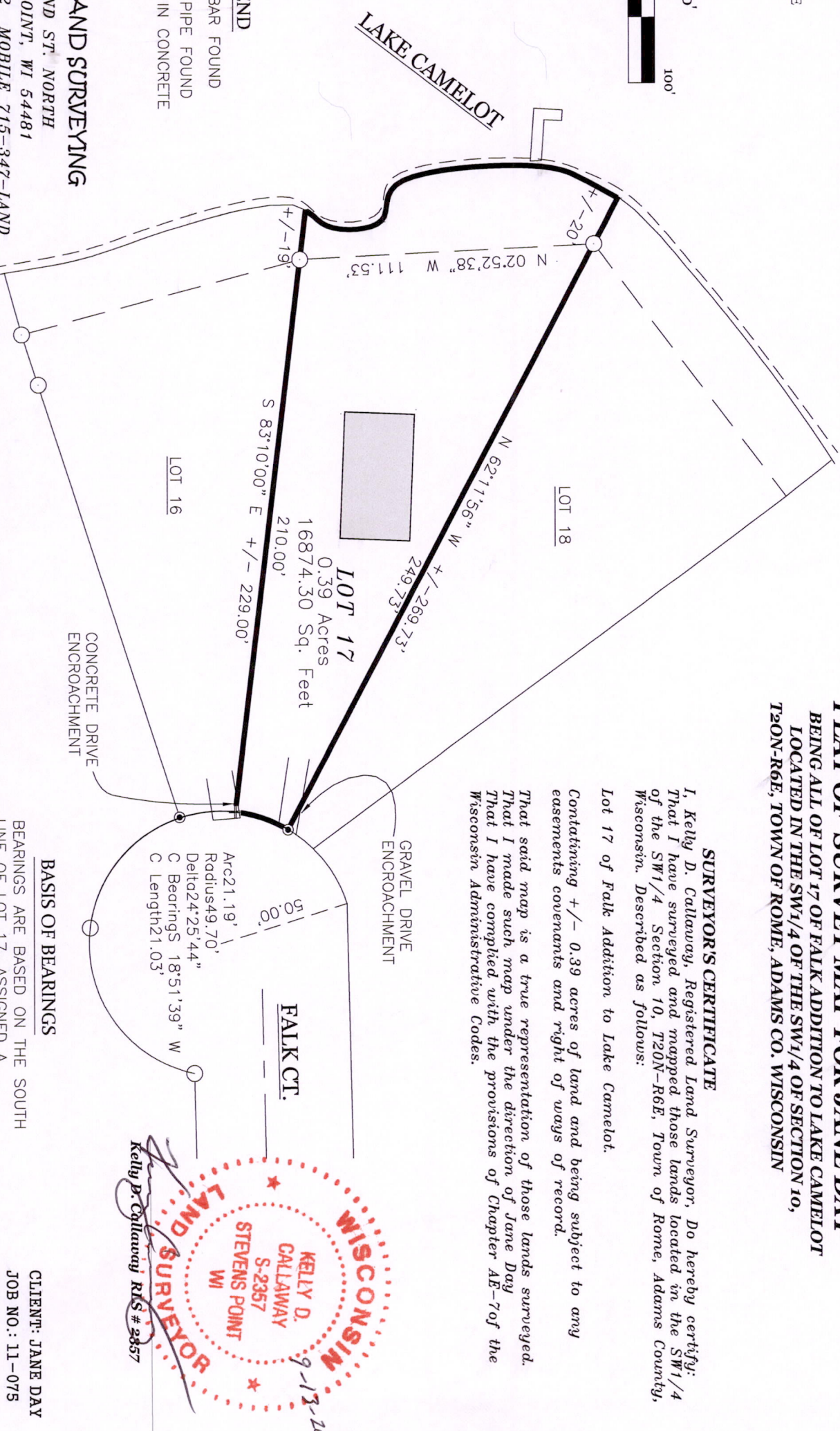

BASIS OF BEARINGS
BEARINGS ARE BASED ON THE SOUTH
LINE OF LOT 17. ASSIGNED A
BEARING OF S83°10'00"E.



CLIENT: JANE DAY
JOB NO.: 11-075
SHEET 1 OF 1

Pos 10200631008